Free Ticket to Wonderland in Next Sundays American

30 DAYS have elapsed since the BOSTON AMERICAN filed with the Attorney-General a formal information and petition that he bring suit to force the New York, New Haven & Hartford Railroad and the Boston & Albany Railroad to obey the law and to abandon the competing trolley lines which they have illegally acquired.
WHY DOES THE ATTORNEY-GENERAL DELAY?

HEARST'S
BOSTON AMERICAN
THE TWENTIETH CENTURY NEWSPAPER
WEATHER FORECAST. Fair; Light Winds.
SPORTING Edition
VOL. 3—No. 111. 10 PAGES BOSTON, SATURDAY, JULY 14, 1906. Copyright 1906 by the New England Newspaper Publishing Company. 10 PAGES PRICE ONE CENT

COURT TO COMPEL WEALTHY WIDOW TO TELL OF SLAIN CHAUFFEUR

INQUEST IN STAFFORD DEATH MYSTERY

KILLED AS A BURGLAR BROTHERS CRY "PLOT"

REGINALD B. STAFFORD

Court to Insist That Aged Mrs. Sutton Give Full Details of Her Knowledge of the Events Leading Up to the Killing of Her Employe as a Burglar.

Special to the Boston American.

NORTH ANDOVER, July 14.—The inquest into the killing of Reginald Stafford, the chauffeur of Mrs. Eben Sutton, the millionaire widow of General Sutton, by Edward Ruby, a butler, at her palatial country home at midnight, June 10, which began here to day, was adjourned until August 11, when the authorities will compel the wealthy widow to come here to tell what she knows of the mysterious tragedy.

The inquest is the result of the clamor of the mother and brothers of the dead man, who claim that young Stafford was not the victim of a mistake but that he was killed as the result of a plot that was concocted by jealous persons.

Woman Failed to Appear

At the brief hearing given Ruby, at which he was discharged, Mrs. Sutton, who employed him and who was at the house on the night of the shooting, did not appear. She has never been seen even by the authorities who have been at work on the case. The relatives of the dead chauffeur declare that she could tell things about him that would help in the solution of the alleged crime.

Nothing has so stirred up the people of this section of the country in many years as this case. The quickness with which it was disposed of in the first place called for criticism, and so strong did this become that District-Attorney Peters began to investigate the matter anew after it had apparently been disposed of by the court.

Soon after he was discharged, Ruby disappeared, and there were stories afloat to the effect that he had gone to Europe. Nearly all of the other employes of the wealthy family were discharged and it looked as though the authorities would not be able to get much information at the inquest.

Hearing Is Secret.

Judge Newton P. Frye, who at the police court hearing not only discharged Ruby, but complimented him on his loyalty to his employer, presided at the inquest. District Attorney W. Scott Peters examined the witnesses. The hearing was held in secret. Only one witness was admitted at a time to the room in the local police court, where the session was held.

Ruby was induced to return for the inquest and was called as the first witness. He told the same story that he did when he was arraigned in the police court. His story was that he and Orlando, another butler, were sitting up, talking, at mid night, and that they heard a noise down stairs. They went down and saw the feet of a man extending from under a seat. Ruby thought the man was a burglar and fired two shots, one of which killed Stafford.

Ernest Orlando, the second butler, testified that he was talking to Ruby in Ruby's room when they heard a noise downstairs. Together they went to investigate. Ruby carrying a revolver and Orlando holding a candle. In the parlor they saw a pair of feet under the lounge. Ruby fired at the feet. Then Stafford crawled from under the lounge and pulled over on the floor cloak.

MOTHER TO BE HEARD.

Other witnesses at the inquest were Mr. and Mrs. John H. Scoville and five servant girls, who were in the Sutton house at the time of the tragedy. Mrs. Scoville is Mrs. Sutton's daughter. Within a month of the shooting Stafford had been discharged by Scoville and reengaged by Mrs. Sutton.

After the inquest adjourned Mrs. Jeffe for New York. At the next session, Aug. 11, the mother of Stafford and his two brothers will be present and it is believed their testimony will prove sensational.

Mrs. Stafford has said that her son had a picture of the rich widow in a locket attached to his watch and that there was talk of their marriage.

MURDER LONG PLANNED BY THAW, SAYS GARVAN

FIRST OFFICIAL STATEMENT IN WHITE CASE BY JEROME'S OFFICE.

NEW YORK, July 14. The District Attorney's office, through Assistant District Attorney Garvan, today declared that Harry K. Thaw is put on trial for the murder of Stanford White they will be able to show that the crime had been planned for months.

The statements of forty-three witnesses have been secured by Mr. Garvan, eleven of whom are women. Speaking of the case today, in the first official statement made from the District Attorney's office, Mr. Garvan said:

"We can show also that there was no reason that justified vengeance for wrongs which could possibly have inspired Harry Thaw to kill Stanford White. At the same time we have tried wherever we could to get reliable testimony on the alleged conduct of Thaw during the last few years, with a view of studying his character and his mental condition as well as to meet the probable plea of insanity by the defense."

"PESTERED BY CRANKS."

"The State—and I presume this applies to the defence as well—has been pestered by all sorts of cranks and parasites in search of sensational information about their stories are valueless.

"A number of these witnesses have been most disappointing," continued Mr. Garvan. "For instance, the testimony of the actor and former artists' model associate of Evelyn Nesbit Thaw, Rose Martyn, [illegible] totally valueless to us. We have here Mr. Davis, and we are through with her. Her testimony is of no importance. The same thing applies to the testimony of Mrs. Maybelle Gilman, the woman who was supposed to have heard Thaw threaten White." Thaw was in court but five minutes with Deputy Sheriffs Rourke and Rourke today, but before the cell in which he was confined thoroughly to permit her friend, Mrs. Mae McKeever, to see Harry. The warden said it was against the rules, and Mrs. McKeever agreed to stay down stairs in the waiting room.

FOUR LAWYERS SEE THAW.

No less than four lawyers saw Thaw in the Tombs today, while Mrs. Thaw was with him. Delmas, who is counsel for Thaw, arrived in the morning and left at noon. Mr. Garvan refused to say whether the proposed bail bond of Thaw's sureties would be accepted. It was learned, however, that Thaw seemed much disappointed at the bail that he could not see his wife.

"THAW CRAZY," IS REMARK QUOTED AS BY JEROME

NEW YORK, July 14.—"You cannot try this fellow criminally, because he is crazy."

District Attorney Jerome is credited with having made the assertion regarding Harry Kendall Thaw, who is awaiting trial for the murder of Stanford White, and whose

Continued on Page 3, Column 2.

LANDS HIS PRISONER, BUT HAS TO FIGHT

Deputy Marshal Ruhl Has Two Hard Tussles With Bridges of Arlington.

After two desperate struggles with the prisoner, Deputy United States Marshall Ruhl succeeded to day in getting him custody to the Federal building. F. H. Bridges of Arlington, charged with using the mails to promote a scheme to defraud, is one of the struggles Ruhl had to fight for a revolver drawn by Bridges.

Armed with a warrant, Ruhl and Postal Inspector Charles W. Perkins went to Bridges's home at No. 57 Bartlett street, Arlington, this noon. Bridges said it was his brother, probably, whom the men wanted. Ruhl was not to be fooled, however, and followed Bridges inside the house. Perkins staying outside. Bridges went to a dresser, opened a drawer and grabbed a revolver.

Ruhl caught the gleam of the steel just as the muzzle was swinging in line with his chest. He tackled Bridges and most used to get the revolver away for minutes.

Bridges said later that he intended to end his own life, but it didn't strike Ruhl that way.

The prisoner was walked down to a street car by the two officers and brought to Park street station. On the way down to the federal building, just as they had crossed Washington street at the foot of Bromfield, the prisoner jerked his arms loose and made a bolt for the middle of the street.

Ruhl made a running jump and landed again on Bridges's back, throwing him to the ground. Then Ruhl got his grip on Bridges's throat. Before the miscreant fit he deputy got up Bridges was willing to go quietly.

Bridges was arraigned immediately before a commissioner Bradley and held in $2,000 for continued hearing next Tuesday. He will be represented by Valeri, Jones and Mansfield.

Bridges is charged specifically with using the mails to defraud Alsberg, Moritz & Company, of New York, of seventy-five $5 out of $300 worth of goods secured on credit. The officers say that his alleged schemes have netted him upwards of $25,000.

$328,064 LOSS TO BEEF TRUST IN ONE MONTH

WASHINGTON, July 14.—The Beef Trust lost in the month of June $328,064 in the exportation of canned beef alone as compared with June, 1905, according to statistics given out to-day by the Department of Commerce and Labor.

This was the month when the agitation against unsanitary conditions in the Chicago packing houses reached its climax. The number of pounds of canned beef exported last month was 2,977,979, as compared with 6,615,553 in June a year ago, a falling off of more than three million pounds. Expenditures of hams also fell off more than three million pounds; salted and pickled pork, two million pounds, and lard nearly five million pounds.

There was an increase, however, of two and a half million pounds in the exportation of fresh beef.

TO DEFEND HERSELF IN DIVORCE SUIT

BRIDGEPORT, Conn., July 14.—Convinced that the justice of her cause will serve her in as good stead as a lawyer, Mrs. Minnie McPhee, now of Worcester, will defend the petition for divorce brought by her husband, Charles McPhee of New Canaan. Notice of her intention to defend the suit has been filed with the clerk of court.

THE WEATHER.

Fair to-day; showers Sunday. Light variable winds.
High tide—5:41 a. m.; 6:10 p. m.
Sun rises—4:19, sets 7:20.
Moon rises—Morn.

'ZAZA,' STUDENT'S BRIDE BUT WILL NOT ADMIT IT

MRS. LESLIE CARTER TELLS CLERGYMEN SHE IS 30 AND THIS HER FIRST MARRIAGE.

The action of Mrs. Leslie Carter and her automobile party at the Hotel Touraine, where they stopped last night and from which they departed to-day, on added to the mystery that surrounds her marriage was true.

Mother Does Not Believe It.

"I don't believe my daughter is married at all," declared Mrs. Carter's mother over the long distance telephone from Providence, R. I., to the BOSTON AMERICAN today.

"I have never received any communication from her to the effect that she contemplated marriage, and I cannot understand all these stories.

"My daughter never mentioned to me the name of this man Payne. I do not know him, and never heard of him.

"Have you received any communication whatever from your daughter within the past twenty-four hours announcing her marriage?" she was asked.

"No. I haven't received a telegram or any letter, and this talk of my daughter being married is all foolishness."

This morning at 4:45 Miss Norma Monroe, Mrs. Carter's private secretary, E. Dean, her manager, William Courtney, the actor, and Acton Davies, a New York newspaper man, were whirled away in one of the autos in which the party arrived

Continued on Page 5, Column 1.

day says that David Belasco, who said last night that he was astounded to hear of Mrs. Carter's marriage and could not believe it, admitted today that she had told him over the telephone that the story of her marriage was true.

A leased wire dispatch from New York to-

PEASANTS RISE, RUIN ESTATES, NOBILITY FLEE

Imperial Troops Rushed to Suppress Outbreak—Thousands of Peasants Under Arms.

A NEW CRISIS IN RUSSIA

MORAN TRAILING SOLONS WHO USE RAILWAY PASSES

Lawyer MacFarland Will Examine Company Books to Get Law Breakers' Names.

Road Officials in Danger, Too, Though Van Etten Says It's "Nobody's Business."

Representing District Attorney John B. Moran, Lawyer Granville S. MacFarland, who was employed to make a special investigation of alleged trafficking by members of the Legislature in connection with the railroads, as well as to probe offices of the gas and electric light companies, began a search today for the names of all the members of the General Court who have railroad passes and who have made use of them during their terms of office.

This inquiry necessitates an examination of the books of the companies, which Mr. MacFarland will make. When he obtains the names of the men who have accepted these favors, he will then ascertain how they have voted in connection with railroad legislation.

It is a violation of the law for any member of the Legislature to accept a railroad pass and for any railway official to issue one to such a member of the Legislature. Mr. Moran proposes not only to prosecute guilty members of the Legislature, if any are found, but railroad officials who have broken the law.

"Not Anybody's Business."

In a reporter of the BOSTON AMERICAN Vice President Edgar Van Etten of the New York Central Railroad and manager of the Boston & Albany railroad said that he didn't consider it "anybody's business" nor important enough to waste time talking about, when Mr. Van Etten was called to the declaration that the laws of the state had been violated in connection with railway passes.

President Charles S. Mellen of the New York, New Haven & Hartford Railroad, in a message to the BOSTON AMERICAN from Hartford today said:

"I have no knowledge of any passes being given to members of the Legislature by our company, do not believe that any such have been knowingly given, and shall be greatly surprised to learn that such is the case."

Representative Chester A. Gleason of Pittsfield rides on a railroad pass. He explained today that he had a right to do this because he is the New York Central ticket agent at Pittsfield.

Representative Simon Sieg, who was so active in stirring up the bribery scandal that resulted in the complete chamber hearings on Beacon Hill, and who was publicly censured for "letting the cat out of the bag," in a message to the BOSTON AMERICAN, admits that he has a mileage book, but that he got it in exchange for advertising.

Swig Makes Statement.

During the sessions of 1905 and 1906 Mr. Sieg, it used and paid for commutation tickets.

A few of the other members of the Legislature hurried forward to declare that they have not used railroad passes but have paid for their transportation. This is the law in the matter:

Section 7584, Chapter 111, "Any person who, being Governor, Lieutenant-Governor, member of the council, secretary or commissioner of the General Court, justice of the Supreme Judicial Court, justice of the Superior Court, judge of probate, justice of a municipal or district or municipal court, or a commissioner of insolvency, who requests, himself or another, accepts or uses any free pass or a railroad, or any ticket which entitles him to transportation upon a railroad, for which he has paid a less price than is demanded of the public generally, and an officer, agent or employee of a railroad corporation who gives such officers or offers to any person hereinbefore mentioned, or to or for any other person at the request, solicitation or procurement of any such person a free pass or any ticket which entitles him to transportation at a price less than is demanded of the public generally, shall be punished by a fine of not less than $100 nor more than $1000."

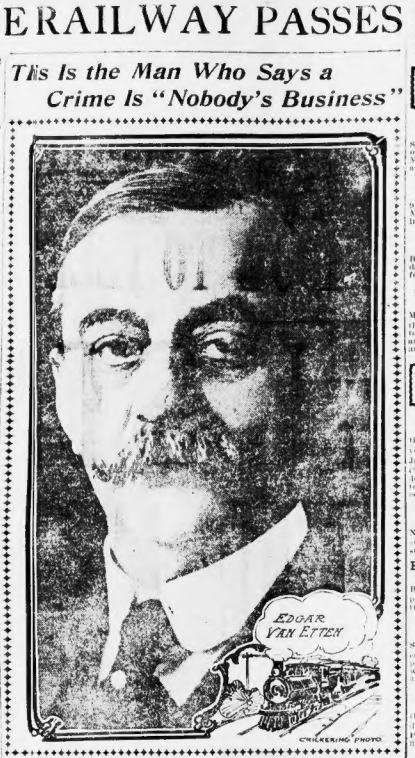

This Is the Man Who Says a Crime Is "Nobody's Business"

Edgar Van Etten is vice-president of the New York Central railroad and manager of the Boston & Albany railroad, which owns its share of the members of the present corrupt Legislature.

When a BOSTON AMERICAN reporter asked Mr. Van Etten what he had to say about the giving of railroad passes to members of the Legislature in violation of the law, Mr. Van Etten replied:

"It is nobody's business. I do not think the matter of sufficient importance to waste time talking about it."

It is a crime against the laws of Massachusetts for a member of the Legislature to accept a pass from a railroad. It is also a crime for a railroad official to offer or to give a pass to a member of the Legislature.

It is a fact that railway officials and members of the Legislature have secretly violated this law for years.

Fortunately the public has awakened to the nature of the forces which have enabled the railroads to control legislation in this State. Mr. Van Etten may, if he chooses, insult the citizens of the State by declaring that commission of crime is "nobody's business," but he cannot so easily shield the lawbreakers.

BRIDE LEAVES HOME; IS NOT WANTED BACK

Mrs. Ella M. Horton has lived in the home which Hiram Horton provided for her at No. 82 Hancock st, Brookline, since relating to Mr. Horton's wealth and as to what his income of her he declares that the exaggerations have been such that he does not want to have her receive consideration.

Horton is a carpenter employed by R. W. Neal of Boston street, is industrious and bears a good reputation. Mrs. Horton filed a libel for divorce was filed in the branches and of the county on many people, while Horton has been trying to make a happy home for his young wife and baby. Horton says he is working steadily and has not taken kindly to the idea of idleness.

Horton says that his wife has been unhappy since her life as follows: "Ella and I were married on Thanksgiving day, 1905. The first few days were all right, but after that $20 would be given me, and when I returned from work my wife was not there. She was all the time would come and pay the rent. Text would come around and I had to give the landlord. I had nearly $50 at the time we were married at one time.

"Other times friends came around the house when I was not there, and I also child, but I was told me that she would be there when I returned. I tried to argue with her, but it would not listen. To this night after my folks understanding, and had no home for that we moved here.

"That is the reason I gave me to be sus- picious, and bought a shotgun and loaded it with the intention of shooting Mrs. Horton, separated August 26, 1905."

"I will work and take care of her. Just what I can't say, but I am through with her."

25,000 WATERMELONS ON ICE FOR U. S. TARS

WASHINGTON, July 14.—The Navy Department has noted with gratification the thorough manner in which the officers have made full provision of the Dolphin for the cruise of the fleet to Oyster Bay. As the officers are to be guests of the President on July 28 when the fleet will be reviewed, they have decided to give the officers and crew of the flagship a big watermelon feast. Next Saturday

GIRL'S BODY IN LAKE; MURDER SUSPECT HELD

Autopsy Being Conducted in Big Moose Lake Crime Mystery.

GILLETTE UNDER ARREST

Special Cable to Boston American.

UTICA, July 14.—Chester Gillette of Cortland, accused of the murder of Miss Grace Brown at Big Moose Lake, has been taken by the police at Arbutus Island, Fourth Lake. The close guarding secretion upon him was given by the girl's father, Earle Brown, of South Otselic, who yesterday identified the girl's body and told the police that she was last seen in the company of Gillette, and that they had been close acquaintances for the past six months.

Miss Brown and the man who accompanied her to the lake, registered at a hotel, he giving the name of Graham. On Wednesday they were seen on the lake together in a boat. Later the boat was found upside down, and after dragging the lake the girl's body was found.

On the shore was the hat of the man who had been with Miss Brown. The flag had been torn out and it was battered. The girl's body was found in a secluded part of the lake in a few feet of water. Shortly after the crime a young man was seen carrying a dress suit case, hatless and in a hurry. An alibi not being informed on the girl's body in a search for marks of violence, to support the theory of murder.

WONDERLAND'S MOST FAMOUS INCUBATOR BABY POSES FOR PICTURE IN A PINT PITCHER

"Midget" Tesler Is Smallest Infant Ever Born Who Has Lived to Cry About It.

"I had a little husband no larger than my [illegible] *I put him in a pint cup and there I had him done."*

Baby Helen Tesler, the wisest midget in the world, now comfortably living in a scrupulously clean incubator in Wonderland, has made the jingle of the Mother Goose Melodies a fact.

Helen was born into the world on June 11, the daughter of Mr. and Mrs. Harry Tesler of Cambridge, and as quickly as he could carry her Dr. Sloan of Massachusetts avenue, Cambridge, hurried her to Wonderland and into an incubator. Then "Midget Tesler" as she is called began to grow.

She was easily persuaded to pose for pictures for the BOSTON AMERICAN, but the only acceptance that would suitably her with ease and comfort was a pint pitcher. In this she had lots of room to squirm and kick around as she was photographed.

Is Growing Fast.

Helen weighed just twenty-four ounces on June 11. To-day, to show what pleasant Summer resorts incubators are for very wee babies, she weighs thirty-six ounces and is "putting on flesh," not rapidly, but fast as fast as she should. She is the smallest mortal to ever get aboard in life and live, but Kid P. Sloan has taken her to the incubator when he did she would have shared the fate of her twin sister and died in a few hours at the longest.

Helen is now a big eater, for an incubator baby. She gets away with an ounce of milk at each of her nine meals daily. When she came to Wonderland she was put on semi-determined and took but one-sixth of an ounce nine times a day.

Her mother and father are very proud of their tiny daughter and pay almost daily visit. They will be a rare fourth reunion in Cambridge in about six weeks from now, for at that time Helen will be graduated from the incubator and emerge into real babyhood.

Smallest Baby Ever.

Helen was without doubt the smallest baby born into the world who has lived to cry about it. Why, when she was put in the incubator at Wonderland her nurse used to slip her wedding ring clear over her shoulder, it is said, and it passed easily down to the other end. Now the ring is too small to be slipped over Helen's head or shoulders, but she has thrived.

When she was four days old she could be covered by a man's handkerchief placed on a pint pitcher. Dressing up the incubator babies at Wonderland are being developed to call to the end that their natural stature and physical strength, but their early mental faculties be expanded equally with those of children nurtured under natural conditions.

Photograph of Baby Tesler in Pitcher, Exact Size.

Wedding ring will go over this baby's arm.

One-and-one-half-pound Cambridge child, photographed in a milk pitcher at the baby incubator exhibit at Wonderland.

BOSTON MAN TO RUN $1,000,000 MANILA HOTEL

Horace P. Dunbar is in Charge of Great Hostelry Project in the Philippines.

ONCE CHEF AT YOUNG'S

Horace P. Dunbar, the noted hotel man who started from a chef in a Boston hotel and has risen to the head of the Manila Hotel Company, left Boston last night for Manila. He is [illegible] Boston and will go to Seattle [illegible] Dunbar is in charge [illegible] Philippines. From Washington, D. C., [illegible] to-day gave an interview [illegible] Dunbar has been engaged [illegible] Manila Hotel Company [illegible] Dunbar has [illegible] of the [illegible] Dunbar [illegible] Manila [illegible] Dunbar [illegible] Manila [illegible] Dunbar [illegible] Manila

"THE JUNGLE"

Fight Like Beasts for Station House Shelter

THROWN OUT OF WORK BY THOUSANDS, MEN IN MISERY STARVE AND FREEZE.

Copyright, 1906, by Upton Sinclair. All rights reserved. Published by courtesy of Doubleday, Page & Co.

CHAPTER XXIII.—Continued.

According to an unwritten law, the liberal of a drink included the privilege of loafing for the rest of the day; and when one had had another drink or more on, What Jurgis was an old customer entitled him to a supper, supper long and hearty as he had been away two weeks, and was evidently "on the job."

He might plead and tell his "hard luck" story, but that would not help him much; a saloonkeeper knew a "hard luck" story when he heard one, and such means would soon have his place jammed to the doors with "hoboes" on a day like this.

Among "Hoboes"

So Jurgis went out into another place, and paid another nickel, that he was on his guard that he could not resist the hot beef stew, all indigestible which and sloppy that he had to eat that time.

When he was again told to move on, he made up his mind to go down to the "levee" district, where men and men he had spent with a certain tattered Bohemian workingman of his acquaintance, seeking a woman.

It was Jurgis's own hope that here the proprietor would be too reasonable to object to a stranger sleeping in front of the fire. Winter, saloonkeepers would often allow some of their poorer customers, and they were in contest with some to sneaked with him to sit by the fire and "warm up" and thus attract custom. A workingman would order his drink, and then, when the drink was over, and it would trouble him to have to buy another, he would sit there under his nose, and no one would say a word.

"Hello, Jack," he would say. "You look as if you'd been up against it."

And then the other would begin to pour out some tale of misery, and the first would say, "Come have a glass, and maybe that'll brace you up."

And so they would drink together, and if the stranger was a man of decent looking, or good enough at the table, they might have had a free lunch, and be aware that they were from the same country, or had lived in the same town, or worked at the same trade they might sit down at a table and eat, and drink, and talk, and before they got through the saloonkeeper would have taken in a dollar.

All of this might seem disinterested, but the saloonkeeper was in no way to blame for it. He was in the position of the manufacturer who has to advertise and interpret what is good.

If he does not, some one else will, and the salesman, unless he is a fool or a congenital, is apt to be in deed to the big corporation and the world is being sold short.

The market for settlers was satisfied that afternoon, however, and there was no place for Jurgis. But he had to spend his nickels in keeping a place by the fire, for that fateful day, and then it was get dark, and the station house would not open until midnight!

At the usual place, however, there was a bartender who knew him and liked him, and let him doze at one of the tables after the boss came back, and also, as he was going, one of the waiters gave him a free lunch. The next block there was a religious revival of some sort, with a procession and singing, and hundreds of hoboes would go there for the shelter and warmth.

All but Frozen.

Jurgis found that neighborhood, and saw a sign hung out, saying that the door would open at seven-thirty, then he walked, or half walked, and half ran, back to the doorway and then ran again, and so on until the hour.

At the end he was all but frozen and fought his way in, and found the place packed to the throng out the door, having his arm broken against, and got close to the big stove.

By eight o'clock the place was so crowded that the management said that it had been flattened, the aisles were filled half-way, and the people in front were packed tight enough to warm them. There were three-story gentlemen's sleeping upon the platform, and a young lady who played the piano.

First they sang a hymn, and then one of the three, a tall, smooth-faced man, very calm, and with a voice of great power, began an address. Jurgis heard snatches of it, for he was tired out and could not stay awake, he knew that he should speak loudly, and to many people, and that he would have been the sentence of death to him.

The evangelist was preaching "sin and redemption," in the manner of the day, and his passion for human reality. He was very large, and he had a very powerful voice, but Jurgis, as he listened, found his soul filled with hatred.

What did he know about sin and suffering—with his smooth, black coat and his healthy face, and his watch and chain and his belly full, and money in his pocket, and nothing upon which were struggling for their lives men at the death struggle with the cheap, vicious, hungry and evil?

Talk, of course, was unfair; but Jurgis felt that the man was not dealing with the facts like they discussed; that they were unfitted to solve the problem; they were part of the problem; they were part of the order of society that was crushing men to their destruction.

They were not to be impatient and insolent powerful, and money, and all the rest of it, and they had no right to use the lungs—they were to humble and beseech.

They were to ask for mercy, and he, Jurgis, and who had never asked it, to see that all that he had ever asked for, and was that they had not been able to get a decent wage for working days.

New to Death

At 11 the meeting closed and the desolate audience filed out into the snow, muttering curses up on the few loafers who had got reprieved for another night by the platform. It was yet an hour before the station house would open and Jurgis had to exercise all his will power to keep from falling asleep.

During that hour he nearly perished. He was obliged to run hard to keep his blood moving at all, and then he came near being run down by a street car. The crowd blocking the street before the door.

This was in the "financial district," when the country was on the verge of "panic," and "bank failures" were daily reporting the shutting down of factories everywhere. It was evening of such a day, and a half of men were thrown out of work.

So all the hiding places of the city were crowded, and before the door of every door men fought and tore each other like savage beasts, and the police of the place was jammed and they shut the door, and the crowd was still outside, and Jurgis with his last strength.

There was no choice then but to go to a lodging house and spend another night; it really broke his heart to do this, at $2.20 or more, but he was ready to do it that night at the meeting and on the street.

He would be turned away at the lodging house promptly at 7; they had the shelves which would not be taken on account that they could be dropped, and any man who was slow about obeying orders could be humbled to the floor.

Begs for His Life

This was one day, and the cold spell lasted for fourteen of them. At the end of six days every cent of Jurgis's money was gone; and then he went out on the streets to beg for his life.

He would begin as soon as the business of the city was moving. He would sally forth from a saloon and, if he saw there was no policeman in sight, would approach every likely looking person that passed him, telling his woeful story and pleading for a meal or dime.

Then about the next one he would dart around the corner and return to his place to get warm and his victim, seeing his game, would go away, owning that to would never give a cent to a beggar again.

The victim never paused to ask where the beggar could have gone under the circumstances where he, the victim, would have gone.

At the saloon Jurgis could not only get more food and better food than he could buy in a restaurant for the same money, but a drink is the bargain to warm him up. Also he could find a place to sit and to fire and could chat with a companion until he was as warm as toast.

At the saloon too, he felt at home. Part of the saloonkeeper's stock in trade was a home and refreshments to beggars in exchange for the proceeds of their begging, and was there any one else in the whole city who would be? The city would be victim have mine it himself?

Blundering Amateur.

Poor Jurgis might have been expected to make a successful beggar. He was just out of the hospital, and he was decently dressed, and with a helpless arm also he had no overcoat, and shivered pitifully. But, alas, it was again his fate to be an amateur, who finds that the genuine and the professional are driven to the wall by the artistic counterfeit.

Jurgis was a beggar, was simply a blundering amateur in competition with organized and scientific professionalism. He was just one of a horde, and the story was soon the old story, and how could he prove it? He had his arm in a sling and it was a device a regular beggar's little boy would have scorned.

He was pale and shivering, but they were made up with cosmetics, and had studied the art of chattering their teeth. As to his being without an overcoat, among them just would meet men rich could swear had on nothing but a ragged linen duster and a pair of cotton trousers, even if they had concealed the several suits of all and underwear beneath.

Many of these professional mendicants had comfortable homes, and families, and thousands of dollars in the bank; some of them had retired upon their earnings and come into the business out of love of deceiving others, or working children at the trade.

There were some who had both their arms bound tightly to their sides, and pad ded stumps in their clothes, and a sick child hired to carry a cup for them. There were some who had no legs and removed themselves upon a wheeled platform, some who had been favored with deafness and were led by pretty little dogs.

Some less fortunate had mutilated themselves or burned themselves, or had their faces painted to frighten themselves with chemicals; you might suddenly encounter on the street a man holding out to you a gory mutilation, and on looking back you or one with livid scarlet wounds half escaped from Hallie Bill's Island.

These desperate ones were the dregs of the city's scavenging, and only at night in the rain-soaked recesses of an unspeakable tenements, in the "lodging houses" and opium joints, with abandoned women of the town, and the hostler's progeny, women who had been in the gutter before and turned away at last to die.

Every one of these would deal out hundreds of them off the streets, and to the Harbor Hospital. Hospital for them, herded together in a miniature inferno, with blindness, insanity, and the foul leprosy with disease, laughing, shouting, screaming at the top of their voices, howling like dogs, gibbering like apes, raving and tearing themselves in delirium.

To Be Continued in Tomorrow's Boston Sunday American.

DON'T FORGET

The unusual features in NEXT SUNDAY'S BOSTON AMERICAN.

The Wonderland Free Coupon.

News from the teachers now traveling in Europe.

Exclusive society news from New England Summer resorts and some remarkable snapshots of well-known people.

The greatest comic section on earth.

SUNDAY AMERICAN patterns for a pretty combination garment you can make at home.

The Lover's Almanac Number 2 in a series of full page drawings in COLOR by Henry Brevoort Eddy.

Mary Irwin's mid-summer dinner.

FOR THE CHILDREN.

The autobiography of Buster Brown—A series of Foxy Grandpa pictures in brilliant colors.

DON'T MISS

Next Sunday's BOSTON AMERICAN.

SEEK GRASS TWINE CASH

NEW YORK, July 14. In the belief that they can force Darius O. Mills and former directors of the American Grass Twine company to restore the $2,000,000 paid for shares in that corporation, several stockholders have advertised for others to join them and confer on ways and means.

They bought grass twin shares at prices ranging between $30 and $62 a share. The quotations now are $5.50 to $6.50 a share. When they bought the stock they allege that Mills and his co-directors had created a fictitious value for it.

NEW ENGLAND ELKS ON WAY TO DENVER

WHITE RIVER JUNCTION, Vt., July 14. Nearly 200 Elks from twenty-five New England Lodges passed through here from Boston yesterday on an excursion to Denver. There were twenty-five women in the party. Charles A. Kelly was in charge. Fourteen pullmans and sleepers composed the train.

MOTOR CYCLIST FACED DEATH IN A RUNAWAY

Cycle Rushing Madly Around Board Track Leaps Twelve Feet in Air.

CONTROLLER WAS BROKEN

A runaway motor cycle running at the rate of forty miles an hour carried into a Philadelphia sport exhibition for fifteen thousand people at the Point Breeze track of his machine, while board track in Stiles amusement park last Thursday night, and the rider, who had the audacity to leap from and over the top of the track twelve feet into the air. Phillips and the machine crashed over in the floor beside, where Phillips was saved from severe injuries and entanglement with his machine by being caught by Charles Hanson, a friend of the rider.

Phillips' injuries were dressed by Dr. Frederick S. Kingsley of Columbus are one, who found the rider's shoulder blade and both collar bones badly fractured, and bruises over his body.

Phillips and Will Phillips, brothers, have been practicing for some weeks preparatory to giving a "thrilling" exhibition of a high board track at Wonderland. Stinson rides a bicycle following pace set by Phillips on a motor cycle.

During the practice on that night, when both men were nothing but speed, the machine increased suddenly to about forty miles an hour. Phillips attempted to put gently on the handlebar brake of the cycle, but found that the control had gone wrong. Finally, after it had passed around the track for fifteen minutes, with a speed of about forty miles an hour, the rear wheel of the small board track, and carried its rider over the top of the inclosure and in the air.

BABE DYING OF FALL, MOTHER BLAMES SELF

Lad Dashed Three Stories to Street—Parent Raves: "I Am Murderess!"

With half a dozen ugly gashes about his body, two-year-old Albert Stoltz of No. 646 Harrison avenue is dying today at the City Hospital. In the same build ing his mother, in a condition of nervous prostration, is raving that she is her boy's murderess.

Within an hour yesterday the ambulance had carried the tenement at No. 646 Harrison avenue on its first trip it carried away the mangled form of the baby who had plunged to the street from a third story window. On its second visit the mother was carried into the vehicle, unconscious.

Little Albert Stoltz was playing about the family rooms on the third floor of the tenement while his mother was at work in the kitchen. One of the front windows was open, and the child was apparently attracted by a sound below, the bed clothes of onto the sill. A shriek arose through Mrs. Stoltz rushing from the rear rooms. Peering over too far and lost her balance, fell to the street and died the distance and was plunging to the pavement and fell below the very feet of her mother.

Rushing forward the frantic mother saw the huddled form of her child. Scream ing, she ran down through the building, to his side. The lad was unconscious when he reached him.

Offering in his form in her arms, Mrs. Stoltz was dashing back into the building, when she ran ok to the walk, unconscious, with her body still tightly clutched to her own.

It was not clear that her husband, who is at work on a board of labor, will learn for the first time that his first thought when he reaches home tonight will be for his wife.

"It will blame me," she moaned, "I will be called as child's murderess because I didn't keep my eye on him."

Her raving became so violent that finally the ambulance surgeon was forced to give her a second time before it arrived.

LONGWORTHS SEE REVIEW

PARIS, July 14.—Mr. and Mrs. Nicholas Longworth today attended the review at Longchamps in celebration of the French national holiday commemorating the destruction of the Bastile during the French Revolution. The American visitors were the guests of President Fallieres and occupied places in his box.

SLAYER ENDS LIFE BY POISON

By Boston American Leased Wire.

CHICAGO, July 14.—Ralph De Isle, formerly secretary of the Detroit Central Gaslibrary, a saloon keeper, and sentenced to life imprisonment, was found dead in his cell in the county jail here early today. Yesterday afternoon he told his wife good bye.

The death followed a fixed determination that he be able to cheat the cell he case he should be sentenced to life imprisonment. He had obtained poison by some means and ended his life during the night.

DROPS MATCH; BLAST EXPLODES; 6 HURT

FITCHBURG, July 14.—Jacob Ahola and five of his fellow workmen, employed by the Fitchburg Granite Company, had a remarkable escape from death yesterday. While Ahola was lighting a fuse to explode some blasting powder in a granite crevice he threw the match down hard and it ignited powder in the can.

SAY ALL PARTIES ARE FOR MORAN IN CHELSEA

DECLARE HE WILL CARRY THE CAUCUSES UNANIMOUSLY AND WILL SWEEP STATE.

Prominent Democratic and Republican politicians of Chelsea freely predict that John B. Moran, if he should be the Democratic candidate for Governor, would carry the city by a far bigger majority than ex-Gov. William L. Douglas did two years ago.

Marcus M. Morrill, former Democratic leader in Chelsea, and Patrick J. Lattes, Dennis H. Tirrell, chairman of the Democratic city committee, and ex-Councilman Joseph H. Gill and Alfred L. Sargent, Republican councilman, and member of the Chelsea Common Council among those who declare Moran will sweep the city.

"If nothing intervenes almost any two months in either party Moran will be nominated unanimously. I believe he will sweep the city and also the state as well," said Arthur Lyman, one of the executive committee of the Democratic city committee, today, when he was over here. "I would not be surprised to see Moran get the Democratic caucuses because he will come in spite of all opposition. Moran's friends will not allow him to withdraw their opposition to Moran, and I believe he will be nominated at once. They should get together on a ticket and make a fight on the platform. That is the only way to win to do, and I have said as much

"Will Get Republican Votes."

"There is a strong Republican sentiment here for Moran, and I know some Republicans favorable to him who are not openly say so. I know he will get Republican votes. I also know that he will carry this city by a bigger majority than Douglas did. I would not be surprised to see him make Douglas's majority look small."

Ex-Alderman Joseph H. Gill says: "Jack Moran can defeat any man for state or district office or by any majority he wishes in this city, and will not have to leave Washington if the State convention from this city and will run for governor at election time in Last Moran may be a dark horse, but he is a strong one that has been sweeping over the country and the people are for him. He will be the next Democratic governor of this state."

Moran Will Be Governor.

This statement from Mr. Merrill, who is not a dark horse, but a man who has been identified with the organization long enough to know the political pulse of the people, is the strongest yet made in favor of Moran and would surprise the state politicians if it was not for the fact that Chairman Lyman found out Mr. Merrill's sentiments when he was over here gunning in the political field. For years Mr. Merrill has been associated with the element of the party that has been dominated by the influence of Colonel William A. Gaston. His announcement will be of particular encouragement to the old line Democrats who have been talking about coming out for Moran. Besides having been a member of the Chelsea board of aldermen, Mr. Merrill was a member of the Chelsea Board of Aldermen, and the member of the party for Mayor in 1904-5. He led the fight on harbor matters from Chelsea's side, and was the author of the bill to settle the long standing controversy between the city and the state.

"Nothing but Moran."

Albert L. Morse, Republican, says: "While everyone here knows that I have always been a Republican, I am a strong Moran man from A to Z. I did not vote for him for District Attorney, but I shall for Governor, as will hundreds of Chelsea Republicans. The affairs of the present Republican State administration to hamper him in his duties as District Attorney have disgusted all fair-minded Republicans in Chelsea. Moran will have by a bigger majority than Douglas did. He is the man for the place."

Mr. Morse says he could give the names of hundreds of Republicans who believe as he does and will vote for Moran. The strength and feeling prevails among Republicans all over the state.

Chairman Dennis H. Tirrell of the Democratic city committee says: "There is nothing like unanimity on the part of the Democrats in Chelsea and Moran will be nominated by acclamation from this city and will run on the platform of the party. The people are for Moran and will vote for him. I have been talking with Democrats all over the state and I know that Moran is the strongest candidate we can put up. He will have a big majority in this city and will run ahead of Congressman Weeks' vote. The Democrats will carry this city by a bigger majority than they did two years ago. Moran will be nominated at once. They should get together on a ticket and make a fight on the platform. That is the only way to win to do, and I have said as much before."

Guild Must Prepare to Fight.

The Moran boom has scared the Republicans badly, and they are preparing for a meeting of the State Committee, and it is expected that one will be held next week at the Quincy House. Chairman Frederick P. Draper is already planned and has been in communication with the members of the committee, and a meeting will be called at sudden unrest. A demand has gone forth that the governor and his council get in shape for attending campaign meetings soon. The following is a complete list of the members of the State committee, who are on among the voters, are urged to write to Chairman Draper at once, and to keep in touch with the movement of the working members of the State committee:

"It will not do to run this campaign in the old-fashioned way," said an official Democrat of Moran, but the Governor's opponents in a campaign will be obliged to do so, and that is as much as the start. It will take thorough organization and hard work to win, and the sooner we get down to it the better. It will need plenty of the sinews of war, too. There will be a big fight against a stone wall to get the people. It's got to be a hot campaign, and we have got to get busy. I'm going to do my part, and I'm going to put it through if I have to put it through alone. That is the way I look at it."

CANCER

Tumor, Chancre and all Blood Diseases cured by absorption. No pain, no knife, no blood. Send for booklet and symptom blank. Consultation free; office or by mail. Call or write now. All cases cured to stay cured. Hours 10 to 6; Sat. 10 to 1.

JAMES M. SOLOMON, M. D.
24 BEACON ST., BOSTON, MASS.

FIVE DOLLARS A MONTH!

Eye troubles of a moderate kind who apply at the office of the Consolidated Eye Specialists on or before July 14th, 1906, from 9 a. m. to 12 M. Daily, from 2 to 4 and 6 to 8 p. m. daily; no Sunday hours.

Liquozone Free.

Any sick person who has never used Liquozone should call at the office of the Liquozone Co., 148 Washington St., Boston. Free with send you an order on your druggist for a bottle free. If you will state for disease to be treated.

LAX-ETS for the BOWELS.

Only 5 cents per box—Laxets a new, scientific remedy for constipation. Cures bad breath, bad taste, biliousness, etc. Tablets are the best liver regulator and blood purifier known. For all information apply at City Office, 228 Washington st., or Long Wharf foot State st. J. F. MASERS, N. E. Rep.

BUSINESS NOTICES.

CASTORIA

For Infants and Children.

The Kind You Have Always Bought

Bears the Signature of Chas. H. Fletcher

USE ALLEN'S FOOT-EASE

A powder to be shaken into the shoes. If you have tired, aching feet, try Allen's Foot-Ease. It rests the feet and makes new or tight shoes easy. Cures swollen, sweating feet. Relieves corns and bunions of all pain and gives rest and comfort. Try it today. Sold by all Druggists and Shoe Stores, 25c. Don't accept any substitute. For FREE trial package, also Free Sample of the PEDO-FOOT-EASE Sanitary CURVED-FIT, a new invention, address Allen S. Olmsted, Le Roy, N. Y.

HEARST'S BOSTON AMERICAN

Published Daily and Sunday at 80 and 82 Summer Street, Boston, Mass.

NEW ENGLAND NEWSPAPER PUBLISHING CO.

Price: Daily, One Cent; Sunday, Five Cents.

Terms: Postage included for the United States (outside of Boston), Canada and Mexico.

Daily only:	
One year	$6.00
Six months	1.50
One month	.50
Sunday only:	
One year	2.00
Six months	1.25
Daily and Sunday:	
One year	8.00
Six months	4.00

Entered as second class matter, March 23, 1904, at the postoffice at Boston, Mass.

BIG DEMOCRATS HANDLE MORAN WITH GREAT CARE

Thayer in a Quandary at Ward 20's Festival at Squantum To-day; Republican Bosses in Blue Funk.

Down among the chickens and the clams in Squantum the Democratic leaders of Ward 20 are disporting itself today. The annual love feast and gala fest of the hustling organization which has for its name object the worthy one of "Good Government" is on today, and the programme is conducted by Joseph F. O'Connell, city clerk of the club, and hunter for the Mc Nary shoes.

The exercises are taking place at the company's reservation, and Congressman Thayer of Worcester, Chairman Josiah Quincy of the Democratic State Committee and the leading one of Bartlett, are expected candidate for Governor, are called as the star performers.

Ex-Governor Douglas and Mayor Fitzgerald are due later in the day and a full and succinct of peerless engagements.

Wouldn't Aid Any Boom.

Before accepting his invitation Mr. Thayer inquired of the managers if the affair was to be a game of boomin, and secured notice that if it was to be he would not attend. He has no use for arranging affairs to suit himself. He was told that there was to be no boom, and that he would see all kinds of free lance politics at the affair. With that understanding he accepted the invitation.

It is understood that Mr. Thayer has been contemplating an attack on John B. Moran's candidacy to be made at Squantum today, but he objects to so doing by the Democratic party become the guests of Morgan Prohibition like.

Mr. Thayer's friends have been advising him that he should let some one else make the effort to show the rising Moran tide, but it is understood that he will not do so. Mr. Thayer is standing between what he considers his duty to his party and his duty to his friends, and he will not be forced to speak on will get the best of him.

It is not the purpose of General Bartlett to make an attack on Moran, so it is not known what he has told the big bosses.

Quincy Hears from Moran.

Quincy has had a heart-to-heart talk with Moran and has come to the conclusion that the wisest thing for his friend to do is to withdraw before the formal nomination and inaugurate his own campaign. The Quincy-Boston element could then go to the convention and practically take no interest in anything but the election of the Democratic ticket.

Moran said Quincy that he expected to make a campaign for governor, but was going to run in spite of it and in the manner he pleased. He emphatically told Chairman Thayer that he would not be pledged against the possibility that he, Moran, might be the nominee.

HAD DYNAMITE TO START BOOM

BANGOR, Me., July 14.—Patrick Dugan walked into the Elm House last evening with a satchel and told the clerk that he would show them how to start a boom. He opened his box of explosives a playful shake, and the proprietor of the hotel and the employees who chased Dugan into the street where he was captured.

Dugan's head was looked up. It proved that he was a guest of the Eastern Maine Insane Hospital, and that his post graduate work has been of a nature to entitle him to a course in a gold-cure institution.

SLAYER ENDS LIFE BY POISON

By Boston American Leased Wire.

CHICAGO, July 14.—Ralph De Isle, formerly secretary of the Detroit Central Gaslibrary, a saloon keeper, and sentenced to life imprisonment, was found dead in his cell in the county jail here early today. Yesterday afternoon he told his wife good bye.

The death followed a fixed determination that he be able to cheat the cell he case he should be sentenced to life imprisonment. He had obtained poison by some means and ended his life during the night.

COURT GIVES EACH A GARTER

PITTSFIELD, July 14.—Lyman and Lena Raymond, the first of whom is only 7 years old, carried a dispute over a pair of silk garters left by their mother to court, and yesterday a board of arbitration to which the case referred settled the matter with Solomonlike wisdom by awarding a garter to each.

FIRES BARREL, BOY TRAPPED

HARTFORD, Ct., July 14.—Trapped in a barrel into which he had set fire, Patrick Daly, aged five, was severely burned yesterday. The lad climbed into the barrel to fire some papers and when the flames had started, found he could not get out.

AMUSEMENTS.

Ask Your Neighbors About It

GREATER PARAGON PARK

NANTASKET BEACH

ADMISSION 10 CENTS

Free Features

OPEN AIR CIRCUS

WILL HILL

High Wire Walker

MARTLAND BAND

H. P. LANEY

"The Man Who Sings the Bass Drum"

MINTING

"The Marvel"

Big Shows

BOSTOCK'S TRAINED WILD ANIMALS

WILD WEST DAYS IN THE ARENA

FROM HADES TO PARADISE BY AIRSHIP

LOVERS LANE BIJOU CIRCUS

LIVE JAPAN

BAGGING SLIDE

CENTRIFUGAL

HUMAN FISH

SWIMMING POOL

FIRE'S PEAK

FERRIS WHEEL

FLOOD

ETHIOPIAN VILLAGE

AUTOMOBILE RACES

KAZEKAZE

POOLSIDE HOUSE

KOLLER CASTLE

CIRCLE SWING

SENSATIONAL ATTRACTIONS

BRITT ALLISON

ILLUSIONS

Only Electrical Tower in New England

Seating 30,000 persons

BE SURE AND DINE AT THE

PALM GARDEN

American League

Huntington Avenue

TODAY AT 3

ST. LOUIS

Prices—$1.00, 75c., 50c., 25c.

WRIGHT & DITSON, 211 Washington St.

HERRICK'S, Copley Square.

CALIFORNIA

If you are going to California, Oregon or Washington, save money and get all the comforts and advantages by joining a Judson Personally Conducted Tourist Car Party. You pass at the best scenery, get an extra low priced ticket, a comfortable sleeping car and above all the personal attentions of our experienced conductors.

Write for particulars and itinerary

C. A. ANDERSON, G. E. Agt.

853 Tremont Building, Boston, Mass.

PROVINCETOWN

Pilgrims' First Landing Place

Season and short steaming LAKE ONAWANDA, BOSTON WHARF, foot ATLANTIC AVENUE (south of Rowe's Wharf). Week days, 9 A. M., 2 P. M. Sundays, 9 A. M. only. Returning at 9:30 A. M., due to arrive in Boston at 6:30 P. M. Round trip, including admission, only $1.00; steerage $1.50. Telephone 3012 Main. CAPT. C. MOODY, Manager.

GLOUCESTER AND CAPE ANN

NORTH SHORE ROUTE

Round trip. The Central Wharf, foot State st. Elevated Station. Week days, A. M., 9, 11; P. M., leave Gloucester, 2:15 P. M.; leave Rockport, 3:00 P. M.; leave Gloucester 3:15 P. M. Sundays, A. M., 9; leave Rockport, 9:45. Gloucester, 10:00. Fare, $1.00. Telephone Main 3012.

BOSTON & GLOUCESTER S. S. CO.

POPULAR ROUTE—BOSTON TO

BASS POINT

—VIA—

LYNN

Boston to Lynn via Boston & Revere Beach & Lynn R. R. Lynn to Bass Point via Lynn Shamrock Co.; trains to Lynn every 10 minutes Sunday, 15 daily; boats to Bass Point every 25 minutes; quickest and prettiest route to B. R. station. Round trip, 20 cts. Fare, Bass Point only 20 cts.

When You Visit

Salem, the HOME of the WITCHES

Take the New Trolley Air Line. Cars leave Scollay Square at 5 minutes before and 25 minutes after the hour.

FISHING GROUNDS

$150.00 IN GOLD PRIZES

Steamer King Philip leaves Commercial Wharf, Boston, daily and Sundays at 10 o'clock. Fare One Dollar. Lunch, Bait, Chowder on board.

Bass Point, Nahant

Dominion Atlantic Ry. S. S. Line

DAILY SERVICE between Yarmouth, Nova Scotia, Boston, Mass. Direct connection with train service to all points in Maritime Provinces and Newfoundland. Steamers leave Long Wharf, foot State st., Boston. For all information apply at City Office, 228 Washington st., or Long Wharf foot State st. J. F. MASERS, N. E. Rep.

GLOBE Daily 2 and 8 P. M. Phone Main 2491

John Craig Co. in THE LAST WORD

Prices 16-25c-50c Next Week—Our Boys

2.25 FIRST CLASS Ticket Office, 214 Washington St. Phone Main 2324

BOSTON TO NEW YORK Every Week Day via Providence JOY LINE Finest Steamer To. Th. & Sat. Prices 10 to 50c.

PALACE

Admission 10cts Reduction

Wonderland

REVERE BEACH

Has That Lavish, Bountiful and Dazzling Electrical Illumination

which excites the wonder and admiration of all. In fact, everything that is amusing and supremely realistic is here. FIRE AND FLAMES the finest and largest in America; the SHOOT THE CHUTES, that novel and wonderful device; TO HELL AGAIN, that remarkable CONGRESS OF INDIANS and WILD WEST DAYS, together with a score of other great shows.

Afternoon and Evening—

SALEM CADET BAND

Afternoon and Evening—

OPEN AIR CIRCUS

Gates Open at 12—Bring the Children

10c—ADMISSION—10c

Trolley Information

We Can Help You Plan

Vacation Trips

Come and see us, write or phone

Passenger Department Boston & Northern and Old Colony St. Ry. Co.'s 309 Washington St.

Tel. Main 4550

$1 ROUND TRIP $1

BOSTON —TO— OLD PLYMOUTH By Trolley FARE ONE WAY 50c

Tickets on sale at office of PASSENGER DEPARTMENT, B. & N. and O. C. Sts. Ry. Co., 309 Washington st., Boston.

Castle Sq.

Downtown Office, 15 Winter St. TUES. at 8, W.D. and SAT. at 2.

The Bohemian Girl

Prices 15c, 25c, 50c, 75c, $1.

Monday, July 16—Gilbert and Sullivan's IOLANTHE.

One of the Best Series of Motion Pictures Ever Made is

"The Life of a Cowboy"

Included in the Keith program this week. Great acting, incredible photography, and telling the Daily Mails, the Athletes and others.

The COOL TREMONT

The Summer Song Show of the Age

HENRY W. SAVAGE Offers

HARRY BULGER

In a Medley of Mirth and Melody.

THE MAN FROM NOW

SUMMER PRICES

Evgs. $1.50, Mats. Wed. & Sat. at 2

NEW ENGLAND BREEDERS' CLUB

Rockingham Park, Salem, N. H.

SIX RACES A DAY AT 2:30 P. M.

Special trains leave North Station, Boston, at 12:40 and 1:25 P. M. each day. Special round trip tickets from Boston to Rockingham Park, Salem, $1.00.

General Admission (including Grand Stand and Paddock) $1.00. Ladies 50c. Field Stand 50c. Ladies free on Thursday.

For the Fishing Grounds

STEAMER PHILADELPHIA

Leaves North side of Central Wharf, Foot of State st., daily at 10 A. M. Lines, bait and chowder free. Fare $1.00. Prize of $2.00 to gold for largest cod caught during season.

NORUMBEGA PARK

Opens Daily at 10a. m. | At Auburndale On the Charles

Grand Concert | OPEN-AIR THEATRE | Wonderful Electrical Illusions

Afternoon and Evening

Follow the Fling Marked (N).

MAJESTIC THEATRE Tonight at 8 THE TOURISTS

200 ORCHESTRA SEATS 25c

200 ORCHESTRA SEATS 50c

Matinee Today

BOWDOIN SQUARE THEATRE

Last Afternoon at 2. Tonight at 8

CAMILLE

Ann Swift in the House Jac

Next Week—SLAVES OF THE MILL.

MRS. LESLIE CARTER, "30," BRIDE OF 33-YEAR-OLD "STUDENT" IN WEDDING OF MYSTERY

"ZAZA" TOLD RECTOR IT WAS FIRST MARRIAGE

Actress in Portsmouth Ceremony Still Refuses to Admit She Has Wed.

WAS DIVORCED IN 1890

Continued from First Page.

here last evening after the marriage bound. It is said, for Mr. Courtney's Summer home, "The Reach," at Athol, Mass. It is said that Mr. and Mrs. Payne will join them there some time to-day.

"Looked Like An Actress."

The Rev. Henry Emerson, pastor of St. John's Episcopal church at Portsmouth, who married the couple, over the telephone to-day, said to a reporter of the BOSTON AMERICAN:

"The couple came to the chapel yesterday about 11 o'clock and asked to be married. They showed me their license and it was alright. I did not know either of them. The woman was stylishly dressed and might have been an actress. Now that you mention it, I should say that she gave me that impression.

"The couple came along. While I could not say that they were perfectly cool there was no perceptible agitation. The woman wore a veil. I could say whether she had red hair or not. I did not notice that. She told me that she was thirty years old and that her name was Dudley. My two daughters acted as witnesses.

"In the license she made the declaration that she had not been married before. I asked the same question, as I usually do.

Photograph Copyright, 1905, by Falk, N. Y.

LATE PHOTOGRAPH OF MRS. LESLIE CARTER; ACTRESS ENTERING AUTO AND HER SIGNATURE

It was the man, I believe, who replied that she had not been married before. I haven't the slightest idea as to whether she was Mrs. Leslie Carter, the actress, or not.

Ocean View Hotel employees at Winthrop where Mrs. Leslie Carter and a number of her party spent half an hour last night, do not believe that the actress has been married.

If such was the case, they declare, the secret was carefully guarded by all of her party. No reference whatever to such an event was made in the hearing of any one in the hotel and in the language of one of the employees, "Neither Mrs. Carter nor Mr. Payne, both of whom were present, was regarded as though anything out of the ordinary had occurred."

Every effort is being made to guard the details of the marriage, and an answer is persistently refused to all questions by any of the tourists. The party were assigned "Suite 504," and as this consists of eight rooms, it was impossible to learn whether the two are registered as man and wife or not.

Mr. Payne denied point blank to Boston reporters the report of his marriage for several hours. He stated that he had only known Mrs. Carter a short time.

When told that copies of the marriage license had been obtained, he refused to talk further and walked away.

With Mrs. Carter when she arrived at the Touraine were her son, Dudley Carter, Miss Norma Munro, her manager, Paul F. Deane, Messers. Courtney, Cowan, Acton Davies, W. F. Payne and Mr. Devereux. Two autos loaded with baggage accompanied them. Two chauffeurs, a valet, footman and three maids arrived ahead of the party by train.

The automobiles were at once taken to a garage. The license which was used for the Portsmouth ceremony was obtained by Mr. Payne, and gave Mrs. Carter's right name, Caroline Louise Dudley, and the age of the actress as thirty. It stated that she had not been married before.

As a matter of fact Mrs. Carter has been married before, to Leslie Carter of Chicago, from whom she was divorced December 16, 1890. She has a son, Dudley by this marriage, who is now twenty-three years of age. These details consequently render the detail of her age absurd. Why these statements were made in the marriage license is a point upon which as yet no light has been thrown.

Before starting not a word was mentioned about the wedding at the hotel, and they were undecided as to where they should make their next stopping place. It lay between Gloucester and Winthrop, Mass., and Mrs. Carter finally said, "You people go ahead and we will trail," meaning her husband and herself.

Rev. Mr. Hovey did not know until after they had left that he had married Mrs. Carter. He said last night that he did not suspect she had been married before, and that was why he had inquired if it was her first marriage, for he does not marry divorced people.

Mr. Payne gave his occupation as that of a student, his age as thirty-three and his residence as New York. For several years, however, he has managed a stock company in Albany, N. Y., and has been, on the stage himself, appearing in "Mrs. Bellingwell's Hosts."

ROGERS LEAVES MUTUAL TICKET

NEW YORK, July 14. Henry H. Rogers will not appear in the administration ticket of the Mutual Life Insurance Company to be voted on by the policyholders December 8.

It is understood that he decided to eliminate himself and not put in peril the success of the whole ticket by putting his name on it. The nominations will not be formally announced until Monday at the special meeting of trustees, who will ratify them.

HAD LONG, HARD FALL FROM HIS HAMMOCK

Daniel Stellman, of Roxbury, went happily to sleep Thursday night in a hammock swung on the clothes reel of his roof. He woke up yesterday to find that during the night in turning, over he had the easiest side of the hammock, he had fallen and, down two flights of stairs and broken his shoulder blade. He was told what happened to him by the neighbors, who ran in when they heard the descent. He was sent to the City Hospital.

WARRANT FOR WATSON, POSTAL FRAUD CHARGE

Armed with a warrant charging him with using the United States mails in furtherance of a scheme to defraud, postoffice inspectors are searching today for Forrester George Watson of the National Securities Company, which formerly had offices in No. 100 State street, and financed with it is charged between one and several thousand dollars.

At Watson's home at Winthrop High lands today it was stated to a BOSTON AMERICAN reporter that Mr. Watson was in New York on a business trip and was expected back to-night. His office at No. 100 State street is closed, the portly shyster who had held down the desk there since Watson disappeared Wednesday, has not been seen since Wednesday, and the United States authorities are on the lookout for Watson, in case he tries to leave the country.

Assistant United States District Attorney Garland said today that he had little hope of catching Watson, the publicity given the case by Mr. J. Ritter of Brooklyn, who started the investigation, having warned Watson that he was wanted.

The business of the National Securities Company was the guaranteeing of bonds of corporations, the scheme being for the securities company to charge a corporation a sum of money for guaranteeing its bonds, the company expecting to secure the underwriting of the securities. Ritter says he paid the company $250 to guarantee his bonds of the Ritter Chemical Company of Brooklyn, but so far as he can find out they never made an attempt to sell a single bond.

Postal Inspector William B. Snow, who is doing the probing, says that Ritter is not the only one who has been caught.

We Have No Right to Publish the Letter Which Follows. It May Offend the Writer; It May Offend You.

Many a beautiful thing has been ruined by crude handling. On the other hand, many a beautiful thing has been lost because of an over-nice discrimination.

We justify ourselves to the writer of this letter by our assurances that its publication will bring immeasurable good to her cause, we justify ourselves to you because any act of ours that will lead you to read the wonderful story of Sophie Wright in our July number carries its own justification, we justify ourselves to ourselves because the story indicates our real attitude toward our fellow-humans.

It is hardly necessary to remind you that we have given a great deal of space in our magazine to stories of wickedness and wretchedness and wrong. You may be sure that we have not called a lot of our fellow-mortals out of their names because we enjoy doing so. We have run our articles on "Frenzied Finance," and the Beef Trust, and the Private Freight Car Monopoly and Insurance and Bucket Shops and all the rest, because we felt that the people of this country were entitled to know how bad some things really were at bottom, because until the people really did know there could be no hope for improvement.

We want you to read this letter, and we want you to read the article in the July Everybody's about Sophie Wright for the sake of her cause, for the sake of all good efforts everywhere for the uplifting of humanity, and for our sakes, too, lest possibly you may have failed to catch the real spirit of hopefulness and optimism and helpfulness inspiring Everybody's Magazine.

HOME INSTITUTE.
New Orleans, La., June 21, 1906.

EVERYBODY'S MAGAZINE,
NEW YORK, N. Y.

Gentlemen:

The copy of Everybody's Magazine has just reached me and I have read the article by Mr. Matthews with great interest.

I hardly know what to say for I realize what this article means for "my boys" and that, of course, is a great happiness.

I realize what this means; for to have so much space given to a work and in a magazine as well known as yours, is a compliment that I appreciate deeply.

I know that my letter of thanks seems weak to you, but I am so deeply touched by what has been written and so much affected that I cannot find words to express my gratitude.

But I do thank you in the name of "my boys" and I am sure that the good that has been accomplished by your magazine will live forever.

You have been fearless in the truth, strong in your purpose and loyal in your convictions and the world will be better for this, and for all this, I say thank God for your magazine which stands for truth, no matter what it costs.

Again thanking you in the name of "my boys" and with expressions of deep gratitude, believe me to be,

Yours sincerely,
SOPHIE B. WRIGHT.

Everybody's Magazine
July Number

WAGE EARNERS ORGANIZE TO COMBAT PUBLIC EVILS

Form Central Club to Aid Candidates Who Will Favor Legislation Indorsed by Workers.

With the adoption of a constitution and platform of principles, the Wage Earners' Central Club of Boston got down to a working basis at a large and enthusiastic meeting last night in Blatchford Hall, Welles Memorial Building.

Provisions are made to combat conspicuous current evils, such as bribery of lawmakers, corrupt influences of steam and electric railroads and railways and electric lighting corporations, government by injunction and criminal and oppressive trusts. The platform also declares, among other things, for public ownership of natural monopolies and the initiative and referendum.

To support candidates for public office who will agree to favor legislation indorsed by wage earners, is the intent of the constitution in a nut-shell.

Branches of the club are to be organized in each of the twenty-five wards of the city. The following were appointed members of the executive committee, with officers of the club:

Ward 1, W. S. Harvey; 2, J. J. McLaughlin; 3, James H. Haley; 4, John O'Hare; 6, Dominick D'Alessandro; 7, Richard J. Mevoy; 8, W. H. Cushing; 9, Dennis P. Driscoll; 10, M. Mahon; 11, W. F. Kimball; 12, Harry Nobis; 13, T. A. Coyle; 14, J. Frank O'Hare; 15, John T. Cashman; 16, Martin T. Joyce; 17, Edward Ryan; 18, Charles F. O'Donnell; 19, W. H. Courser; 20, Martin T. Mattimoe; 21, P. R. Kickham; 22, Jeremiah F. Donovan; 23, A. L. Leeman; 25, J. J. Donovan. Branches have already been started in Wards 18 and 22.

GUILD GOING WHERE HE CAN SMELL PINES

Governor Guild is to take a monthly vacation, but he will not divulge the location of the place he will visit.

"I want rest and quiet, and intend to get it," said the governor to a BOSTON AMERICAN reporter, "I will leave Boston early in August and remain away one month.

"Where am I going? Well, that is a secret, and I intend to keep it so, for I do not wish to be molested while away. I'll tell you this much, however. I am going to a place up in the woods, where I can lay in a hammock and smell the perfume of the pines. Perhaps I will do a little fishing. What I need most, however, is rest and quiet. It will be the same for me this Summer."

Governor Guild further stated that he will spend the most of his time at Nahant and will not visit the State House during that period.

TEACH GRAFT IN SCHOOL, HE SAYS

LOUISVILLE, July 14. Graft as a course in the schools of the country was advocated by ex-Governor Bradley in an address yesterday before the members of Jefferson County. He wanted the subject taught in the schools so that the rising generation will know what it is and how to avoid it.

Denouncing graft as a deadly curse of the United States, he said it was necessary that something be done to check it, and he believed the public schools to be the best place.

GAME AT NEWTON CENTRE.

There will be a fast game at Newton Centre to-day. The Boston Blues play the strong Newton Upper Falls at 3.30 p. m. Cushing and Simpson, the home battery, will try their best to stop speedy Bastable and Delaney, a coming Roxbury catcher of the Blues.

The Evening Meal
IS INCOMPLETE WITHOUT
"SALADA"
CEYLON AND INDIA TEA
The Most Delicious and Healthful of All Teas
Lead Packets Only. Trial Packet, 10c, at Your Grocers'.
HIGHEST AWARD, ST. LOUIS, 1904.

WHOLE WORLD OF SPORTS COVERED FOR THE BOSTON AMERICAN BY ITS CORPS OF EXPERTS

HOW O'BRIEN AND BERGER WILL APPEAR IN RING---DRAWN BY FORSYTHE.

CAPT. COLLINS RESTING; NOT DANGEROUSLY ILL

Local baseball fans were astounded to-day to hear that Jimmy Collins, manager-captain of the Boston American team, was dangerously ill, and was threatened with nervous prostration. The reports, however, are much overdrawn.

For a week he has been in seclusion, and the management announced that he was on the track of some good material for the team, which has been making a poor showing ever since the season opened.

Yesterday the management learned the whereabouts of Collins, and located him not many miles from the Hub. He is not suffering from any severe ailment, but is getting a rest, as he has been under a severe strain because of the criticism he has been obliged to take for the miserable showing of his team.

Collins is of peculiar temperament and the reporters of the Boston team have affected him to the extent that his health was in danger of being broken down.

He has assumed the entire burden of the team's welfare on his shoulders, and found it a heavy job when many setbacks followed one upon another.

As a result, he took it upon himself to take the best course for himself, and decided to get away from the baseball centre for a while and then prepare for action.

About a week ago while practising with the team he injured his strained knee which was the final stroke of his misery, and it was immediately that he disappeared, saying that he was going in search of new timber for the team. At first that was the statement as given out by the management.

President Ban Johnson is expected here on Monday, and he will have a conference with Collins on the condition of things, and some new feature may develop in the future of the team.

POOR PILGRIMS HOPED TO TURN THE TABLES

BATTING ORDER.

BOSTON	ST. LOUIS
Parent, s.s.	Niles, cf
Stahl, cf	T. Jones, lb.
Freeman, lb.	Stone, lf
Hoey, lf.	Hemphill, rf.
Morris, 2b.	Wallace, s.s.
Hoffman, 3b.	O'Brien, 2b.
Hayden, r.f.	Harvill, 3b.
Carrigan, c.	O'Connor, c
Young, p.	Howell, p.
	Glade, p.

Umpires—O'Loughlin and Evans.

HUNTINGTON AVENUE GROUNDS.

Boston, July 14.—Still very much alive, the Hub remnants got into action with the **Browns** for the third game of the series, **determined** to put up a stiff fight to stem the Westerners in their mad flight for victories.

The fans know how a team will struggle when cornered, as the conditions were very much like that for the home aggregation, and descended upon the stands in bunches to be in at the finish.

The Browns ruled favorites, but the small enders stood in that there would be an upset, especially with Cy Young occupying the centre of the box, and the big fellow never instilled more confidence.

The movement was just the kind he liked, and he belted everything for a heavy test of his prowess.

All it was not surprising that he got the one to face Uncle Cyrus.

AMERICAN LEAGUE

HOW THE CLUBS STAND.

	Won.	Lost.	P.C.
New York	52	30	.634
Philadelphia	45	39	.536
Cleveland	45	39	.536
Chicago	43	39	.524
Detroit	42	40	.512
St. Louis	38	43	.469
Washington	29	53	.354
Boston	19	58	.247

GAMES YESTERDAY.

At Huntington avenue—St. Louis, 8; Boston, 4.
At Philadelphia—Detroit, 4; Philadelphia, 3.
At New York—Chicago, 2; New York, 1.
At Washington—Washington, 8; Cleveland, 4.

GAMES SCHEDULED TO-DAY.

Boston vs. St. Louis at Boston.
Chicago at New York.
Detroit at Philadelphia.
Cleveland at Washington.

WHEN HE MEETS SAM BERGER O'BRIEN RISKS TITLE

PHILADELPHIA, July 14.—That there is going to be a real fight—no mere exhibition with the gloves—when Philadelphia Jack O'Brien and Sam Berger meet in the ring of the National Athletic Club Monday night is sure. Everything proves this. The men are training as hard as they know how, are already in shape, and each is positive that he will knock the other's block off.

Front is filled here as a heavyweight championship affair and such it will go down in pugilistic history if a knockout blow ends it before the limit—six rounds. The fistic Quaker is the heavyweight champion of the world, now that Jim Jeffries is out of the game, and if he gets careless and allows one of Berger's haymakers to reach his jaw the title will pass to the cross and champion. If the best goes the limit a decision will be rendered.

Never before in such training at Oceanic, principally with Eddie Meglade and Patsy Cardiff, has Jack taken any one of his big scraps so seriously along. In that village there is a big brick barn, owned by Tom Patterson, who used to work with Jim Jeffries when he was in training there. Jeffries was always pointed to have Patterson as a sparring partner, as the big wielder of the mitts was full of speed, took plenty of punishment, and was able to hold his own in a stiff mix himself.

Patterson showed up there and offered his services to Jack O'Brien, but Berger was ready for him and he was sent packing.

Berger was ready for the first round Berger got a fast one to the jaw that put him out completely. Such a feat was never accomplished by Jack Jeffries, and it now behooves Philadelphia Jack to look out for lumps.

Of course O'Brien, confident as a champion should be, scoffs at the idea of falling before Berger, but the coast boy has weight and lots of strength and a wallop that does damage every time it lands. Added to Berger's accomplishment is confidence in his ability to lick the world.

O'Brien is in training here and is as busy as fighter can be. He is not taking any chances, and is far from underestimating his opponent. He looks on Berger as a sure victim, he trains as though he were going to meet Jeffries, figuring that it is a lot better to be ready for anything in the surprise package line that may be handed out to him. He realizes that with Berger it is do or die, and that he will fight with desperation for the battle means everything to him if he can win. To O'Brien victory does not mean anywhere near as much, but defeat means the end of the big career.

In a talk to-day O'Brien had the following to say:

"You can take it from me that I am ready to fight my best battle. I never been accused of being foolish some people say I never make a match that I can't win, but that is not. I am in the game to win, to there is more money in winning than in losing. It's the money I am after.

"This Berger has a lot of weight on me and that counts. For that reason I am training as hard as I know how. I have friends tell me the kid is fast. That's another point that I figure. But he will have to weigh a ton and be as fast as lightning to beat me, and I guess he isn't up to those specifications.

"Although the fight is to go but six rounds, a man has to be in perfect shape to travel that distance at a fast clip. I am in shape to go through the limit now, and next Monday will be on the job.

The following letter, received from John Sparling, Berger's manager, sums up Berger and his friends think of the scrap:

Sam Berger, who is to box O'Brien six rounds at Philadelphia, is training at Oceanic. He will not have the excuse of lack of condition to offer if he is defeated, for he is training faithfully, and right now is getting into condition for the fight to begin.

When O'Brien is box most anybody six rounds. It is very generally considered a sure thing that he will win. Arguments are made that, on account of his great speed and knowledge of boxing he can win over heavier men who more slowly.

For the first time in his career O'Brien is up against a boxer near his own class, in speed and ability. The question is, Will Berger's speed, extra weight and punching power offset O'Brien's speed and ability to upset the answer must be Yes, but Pip Bi will tell the tale. I am sure the public will say that Berger is the most likely successor to Jeffries now before the public.

There is a great interest taken in this contest, for there is at present living in New York a large colony of Philadelphians and they are all acquainted with Berger's record, and, secondly, the followers of this division will be looked upon as the world's heavyweight championship contest.

JOHN J. GLEASON,
Manager of Sam Berger.

NATIONALS DUE TO WIN, MAY USE GUS DORNER

BATTING ORDER.

BOSTON.	PITTSBURG.
Bridwell, s.s.	Leach, r.f.
Tenney, 1b.	Ganley, r.f.
Brain, 2b.	Leach, l.f.
Bates, c.f.	Wagner, s.s.
Howard, l.f.	Nealon, lb.
Dolan, r.f.	Sweeney, 3b.
Brown, 3b.	Huber, 2b.
Rossman, c.	Gibson, c.
Dorner, p.	Philippi, p.

Umpire—Conway.

PITTSBURG, July 14.—For the eighth time this season Boston handed the Pirates another victory thereby gaining the unbounded admiration of the Smoky City fans. It cannot do enough for teams that visit here and increase the average of the Pirates by letting themselves get trimmed.

Pfeffer was in the box for the Boston team and he had no one to get too fantastic with him, especially after the third inning. The visitors could not meet Sam Leever often enough to get that extra run which they have found to be necessary of late.

This afternoon the infielders will try hard to take their first game of the year from the Pittsburg team. It is probable that Gus Dorner will go in the mound.

NATIONAL LEAGUE

HOW THE CLUBS STAND.

	Won.	Lost.	P.C.
Chicago	50	27	.649
Pittsburg	46	32	.590
New York	42	34	.553
Philadelphia	37	37	.500
Cincinnati	37	40	.481
Brooklyn	32	43	.427
Boston	27	42	.391
St. Louis	22	52	.297

GAMES YESTERDAY.

At Pittsburg—Pittsburg, 5; Boston, 2.
At Philadelphia—Philadelphia, 4; St. Louis, 3.
At Cincinnati—Cincinnati, 8; Brooklyn, 6.
At St. Louis—St. Louis, 7; New York, 6.

GAMES SCHEDULED TO-DAY.

Boston at Pittsburg.
New York at St. Louis.
Brooklyn at Cincinnati.
Philadelphia at Chicago.

ROCKINGHAM PARK CHAT.

BY EDWARD E. COGSWELL.

A red-hot day for racing, as weather perfect and the track at its best. Only the two-year-olds ending a new mark for the course for one furlong—Kilkochan in a minute flat.

Everybody was pleased to see Charley Henshall pull off a winning trick, his debut among the select owners. He is noted as a prince of fellows. His filly Isolde Imitare, has the right ring to the name, and, too, she looks to be the goods.

By the way, the boy who rode her, F. Clark, entered the class of crack jockeys at the meeting. By the style in which he handled the filly, it will not be the last time he will ride past the judges in the van.

Speaking of the jockeys, that boy Wiley has only four wins to his credit in the meeting, but his judgment is above that of Cook Daly. In the second race he certainly looked like the master hand. He rated Lum along in the proper form, and then raced the others to a stand still. Only a few more such rides are needed and when owners will set up and take notice.

For a wonder clarney passed through the afternoon without a running mount. While there has been great twenty-three times at the Salem track, there is nothing to think that it will be "easy" for him very long.

All of the boys in the press stand were posting for Knockout in the early part of the fourth race, but they were disappointed in the outcome. Mr. McDonald is disappointed in the steeds, is a favorite with the reporters on the Boston horses, who know him personally.

In the race for gentlemen drivers to-day there were only four entries, but the crowd will be on hand to watch the fun. Mr. Hitchcock will ride Monkbank, Mr. Macomber does the honors on Mr. Mayor, Mr. Shaw will set Caithness King, while Mr. Baker tries his hand on Subtle.

SALEM ENTRIES.

ROCKINGHAM PARK RACE TRACK.
Salem, N. H., July 14.—The entries for to-day are as follows:

FIRST RACE—Selling; one and one-half for maiden 2-year-olds; purse, $300.

Lillerina	94	72	Momentum

DANDELION WILL BE THE FAVORITE

NEW YORK, July 14.—The Brighton Handicap, the most valuable of the turf "classics," will be decided to-day at the track by the sea. It is worth $25,000—$5,000 more than either the Brooklyn or the Suburban.

For this rich prize twelve horses, the pick of the holiday division, with the exception of two Belmont colts, will start. Every horse is trained to the perfection of physical condition, and the race should be a great struggle from the standpoint of the spectator.

It is over this course that Broomstick had his memorable race with Irish Lad two years ago, when the latter got a head after one of the most sensational races in many years. Broomstick was the quarry of the field, who will probably with as she is a great finisher, and should be a contender. The Brighton handicap is fourth on the racing card. Events that are fortunate programme and will be run about 2:45 p. m.

BYERS AND LYON IN LAST ROUND

ENGLEWOOD, N. J., July 14.—Ellen M. Byers of Pittsburg and George S. Lyon of Toronto this morning at 10 o'clock over the Knoll links began the first round in the thirty-six-hole final of the twelfth annual amateur golf championship of the United States. The weather was as hot as on previous days, which would seem to put a premium on Lyon's endurance. The sum of the scores:

First hole, Byers, 5; to 6; second, halved in 5; third, Lyon won, 5 to 6; fourth, halved in 4; fifth, halved in 5.

DUFFY AND KENNEDY TO TRY FOR DARTMOUTH 11

Lawrence Duffy, a former captain of the English High School football team and last year a student at Dartmouth, has decided to return to college in the fall, and will be a candidate for the varsity team.

Kennedy, another Boston boy at Dartmouth, is expected to make one of the end positions on the Dartmouth eleven next fall. He is a former Roxbury Latin player, and acted as a sub on the eleven last fall.

ERNE AND WELSH DRAW.

PHILADELPHIA, July 14.—Young Erne and Fred Welsh baked six of the fastest kind of rounds in the wind-up at the National Athletic Club last night, and at the finish there was so little to choose between them that a just verdict would have been a draw. Erne had everything of physical advantage over the Englishman, but the latter offset them by his superior cleverness. Erne started in as though determined to clean up in fine record, but Welsh was too elusive for him.

GLIDDEN TOURISTS MEET WITH TWO BAD ACCIDENTS

By J. C. Kerrison.

FONDA, N. Y., July 14.—The first accident of the day to the Glidden tourists happened to the Clement Bayard, driven by Art Fino, and outside of St. Johns. The car was going at top speed, making up lost time, when the right hand steering knuckle broke, letting the front of the car down with a bang. The car was stopped and providentially without throwing out or injuring any of the passengers. It was a narrow escape, and those who witnessed the same are raving thereat.

The run to this town, fifty-four miles from Utica, has so far been decidedly successful.

Will Birmingham, who is on Pardee's Packard and who drove the Packard track at Mt. Washington last year, met with a mishap. He was fooling with the magneto while stopping here to be checked and in some manner got his left index finger jammed and is badly injured that a ball find to be made large long enough to permit of amputation of that member.

Wing of Boston, who left Utica among the first, is still in front. About the middle of the field came the Maxwell, driven by Kelsey, and right behind him came Snow in the Peerless.

GLIDDEN TOURISTS MAKE AN EARLY START FROM UTICA

UTICA, July 14.—The Glidden tourists left Utica this morning for Saratoga, a distance of ninety-six miles, for the third day's run of the tour from Buffalo to Bretton Woods, N. H. Touby's trip takes the tourists through Herkimer, Little Falls, Fonda and Amsterdam, into Saratoga. The first official control will be at Little Falls, 24 miles, 1 hour and 25 minutes to Fonda, 51 miles, 2 hours and 10 minutes to Glenville, 73 miles, 3 hours and 15 minutes to Saratoga, 96 miles, 4 hours and 24 minutes.

The first big run in the A. A. A. tour was made by any previously existing features, as a whole, was accomplished with the single addition to the point loses. The unfortunate was James Cleveland car, whose continued troubles with tires netted him a total of 1,000 points. He had previously had with a cross cover. Right after leaving the day with the same cover. Right after leaving the day with the same cover. Right after leaving the day with the same

BASEBALL PILGRIMS MEET ST. LOUIS BOXING BERGER IS READY FOR O'BRIEN RACING AND ALL ATHLETICS

PROFESSOR GUS SUNDSTROM, EXPERT SWIMMER, SHOWS HOW TO RESCUE A DROWNING PERSON

This picture shows the wrong way to approach a person struggling in the water. Never try to get hold of a drowning person from the front. This has caused the death of many an expert swimmer and hundreds of fair swimmers, who would have rescued their men had they gone about things right. Remember that a drowning person is in a frenzy of fear, has no sense or judgment, and all he thinks about is getting hold of something that can be gripped. The grip of a man in this condition is fearfully strong, and once he has a hold few can throw him off. GET BEHIND the drowning person—man, woman or child. PROF. GUS SUNDSTROM.

The picture above shows the only safe and sure way to rescue a drowning person unless the rescuer is a strong and expert swimmer. Even if the latter is a "human fish," a life preserver will be useful. If you see a person sinking and there is a chance, throw a life preserver to him or as close to him as possible. Then jump in and swim out to help. A person drowning throws his arms about wildly, and if your aim has been good he may reach the life preserver. If he doesn't reach it, you can push it up against him. It's safer to have him clutch the preserver than the rescuer. In this picture you will see my son's hand clutching the preserver. PROF. GUS SUNDSTROM.

When you come up behind him, swim in quickly and get him under both arms with your two hands. Grip your fingers tightly around his shoulders so you can hold his back squarely toward you and he has no chance to twist around if he should feel disposed to grab you.

Then, swimming on your back, you can drag him, shoulders first, through the water. As the back of his head is pushing through the water first it is comparatively easy to keep his face above the surface. And as long as a man in that condition has his face in the air he is less apt to struggle than when he is trying to approach them from the rear. Never go straight in front of a drowning man, because that gives him an excellent opportunity to wrap his arms around your neck and his legs around your body. You will then be unable to break his grip or swim, with the result that both of you will go down. Life-savers call this "hooking" a man, and the boldest of them are afraid of a drowning man's "hook."

Swim Around the Victim.

When you swim up to a drowning man either swim or dive around him. If you are a good judge of distance under water it is a good scheme to dive, because he loses sight of you and doesn't know anything about what you are up to until you grab him.

Photo by Ironson.

The picture above shows another way to swim ashore with the person rescued. There is only one thing necessary to do this, and that is the one thing usually lacking. That is sense on the part of the person in trouble. If the man rescued is sensible and you can trust him, steady him up and then let him clasp you lightly around the neck, letting his legs float out behind you. Then you can swim with your arms as well as legs, which is impossible when towing a person ashore on his back. In a long swim this is a big advantage. PROF. GUS SUNDSTROM.

The picture below shows the way a drowning man struggles with his rescuer instead of trying to help. The only chance there is to save the life of a panic-stricken person when he has clinched and is taking his rescuer down with him is to break the grip at all costs. Do not try to be gentle about this. Get your hand under the chin and force him away in that manner. If you have a chance, punch him in the face—if you knock him out, so much the better. He will stop struggling then and your work will be easy. PROF. GUS SUNDSTROM.

PROF. SUNDSTROM TELLS HOW TO RESCUE A DROWNING PERSON

With the swimming season now on full blast, almost daily reports to us seaside resorts tell of drowning accidents and of brave life - attempts, at resorts by amateur life - savers, in which the rescuer himself is often drowned. That one of the distinctly good swimmer can, unaided, take a drowning man or woman out of the water is the statement of Gus Sundstrom, the noted distance swimmer of the New York Athletic Club. Mr. Sundstrom is a famous expert on aquatic subjects. He developed many of the well-known swimmers of the day and is an authority on practical life-saving. Mr. Sundstrom has written for the BOSTON AMERICAN a set of instructions outlining the best plan to pursue in saving a drowning person to safety.

BY GUS SUNDSTROM.

It is a remarkable fact that so many persons are drowned every summer at our bathing beaches in sight and in spite of the efforts of expert swimmers, and we frequently read of some person being drowned and pulling his would-be rescuer down with him—if, indeed, the latter's helpless wife is not confronted with the problem of pulling a man as big as himself or, worse still, an hysterical woman to dry land, even over a distance of a hundred feet.

Should Learn to Save Life.

It is simply because they don't know how. Life-saving must be learned just as swimming is learned. It is much easier to learn than swimming, and every good swimmer who frequents public beaches should learn it, that he may be in a position to avert a tragedy.

Three simple rules for life saving—the best I can give—are, keep cool, repeated three times. That is nine-tenths of it. A swimmer dashes out to a drowning man or woman, and, without stopping to think what will be the best way to approach the victim, he rushes in with the frequent result that the drowning person clutches him and then—it is simply a case for grappling irons and "the bodies have not yet been found."

Those on the shore who try to assist a life-saver should remember that misdirected effort is much more harmful than if they do nothing. Only a few days ago I read of a case on one of the beaches along the Jersey coast where too much zeal on the part of the bathers on the beach resulted in the death of the drowning man and his rescuer.

A man was seen struggling outside of the life line and called for help. One of the life savers attached to the pavilion hurried a life-buoy as far out as he could and then swam rapidly toward the drowning man, carrying the buoy with him. Just as he was about exhausted, the life-saver reached him and he clutched the buoy. The rescuer relied for the next few moments on a pull in the line that was attached to the life-preserver. A dozen or more seized the rope and dashed up the beach at top speed, with the result that both men were swept under water, the drowning man clutched the rescuer and the waves broke over them and both were drowned simply because these people got excited and forgot what they were doing.

One Strong Point to Remember.

The good sense of this young swimmer in taking a life-buoy with him reminds me of something I want to say at the outset about saving drowning persons. There is only one even remotely safe way to bring a drowning man to shore, and that is with a life-preserver. Always take a life-preserver, or a board, or anything you can find that has any buoyancy. Get him to take a hold of that, and if there is no line attached, tow him in ashore. He can get hold of you in that way and you can devote all your strength to swimming. If you and all others don't let him get hold of you. There is no use in your both being drowned.

The question naturally arises, then, how are you going to prevent him from getting hold of you and at the same time get hold of him. All of that depends on the mood of the man you are after and whether he is capable of doing anything toward helping himself.

The safest way to tackle anybody always supposing that there are no lifebuoys around is to approach them from the rear. Never go straight in front of a drowning man, because that gives him an excellent opportunity to wrap his arms around your neck and his legs around your body. You will then be unable to break his grip or swim, with the result that both of you will go down. Life-savers call this "hooking" a man, and the boldest of them are afraid of a drowning man's "hook."

Swim Around the Victim.

When you swim up to a drowning man either swim or dive around him. If you are a good judge of distance under water it is a good scheme to dive, because he loses sight of you and doesn't know anything about what you are up to until you grab him.

When you come up behind him, swim in quickly and get him under both arms with your two hands. Grip your fingers tightly around his shoulders so you can hold his back squarely toward you and he has no chance to twist around if he should feel disposed to grab you.

Then, swimming on your back, you can drag him, shoulders first, through the water. As the back of his head is pushing through the water first it is comparatively easy to keep his face above the surface. And as long as a man in that condition has his face in the air he is less apt to struggle than when he is trying

Boston American Daily Home Magazine

READERS SAY YANKEE SWEETHEARTS ARE FAR BETTER THAN BRITISHERS

Lord Northcliffe's Views Sharply Criticised

INTEREST in the question suggested by Lord Northcliffe's assertion that Englishmen are better love makers and husbands than Americans has not abated. Letters are being received in such numbers that the Home Page Editor feels almost as sorry as many of his correspondents that space forbids printing more than a few at a time.

Here is what Lord Northcliffe, the distinguished English editor now visiting this country, said:

"The Englishman makes love better, is a more devoted, poetic wooer and makes his wife happier than the AMERICAN."

Do YOU believe this is true?

From what YOU have observed of the workings of YOUR OWN HEART, have YOU any opinion on the subject? Do YOU subscribe to what Lord Northcliffe says?

The only rules for letter writers are that the commendations must not exceed in length 100 words and that they be written on one side of the paper only.

What Readers Think About The Question

AMONG the letters received by the Editor of the Home Page in answer to Lord Northcliffe's startling views are the following:

AMERICANS UNSELFISH

Editor BOSTON AMERICAN:

NOT only does the American in his frankness and impetuosity make a success of love, but by treating the wife in a spirit of equality as comrade and friend and his unselfish devotion to her comfort he proves himself the best husband in the world. MRS. W. B. STANTON.

BRITISHERS TOO IDLE

Editor BOSTON AMERICAN:

THE American girl who loathes the English dude, lolling in hotel or boudoir and in visions of an Anglomaniac newly situated in England. True American girls are satisfied with practical Americans, and Englishmen ought to be accepted or leaving so much leisure time to their wives. We prefer men who work more and talk less. AN AMERICAN GIRL.

OPPOSITES ATTRACT

Editor BOSTON AMERICAN:

I LOVE laughs at lovemaking, also at men's ideas of their qualifications, race distinction, or national traits. In love opposite temperaments blended. It may be that especially American girls marry the phlegmatic Englishmen in obedience to the choice of nothing within us is the perfection of the opposite. JOSEPHINE.

ENGLISH ARE PERSISTENT

Editor BOSTON AMERICAN:

ENGLISHMEN do not know how to make love better than Americans. If they are more successful it is only because they are more persistent. They set out to do a certain thing, and they continue until their object has been accomplished, or some one whose relation is more cordial than is necessary pays for being told. A. ALEXANDER.

"YANKEE DUDE 'LL DO"

Editor BOSTON AMERICAN:

THE American girl for the English dude. Save his love-making is rather crude it stands in much for dollars and dimes. That is always good for behind.

And so for seems almost rude,
But her hearts are full of life,
Not Looking for gold, but not a sweet

So she leaves a sigh, and says without

That the days of the Stars and Stripes
Are the days
And her Yankee dude 'll do.

E. CLAUSSMANN

SAME RACE, AFTER ALL

Editor BOSTON AMERICAN:

ENGLISHMEN do not make love better than Americans, for the following reason: If they do [illegible] the wooing of America [illegible] by Englishmen is no more than what may be reasonably expected of natives of the same race whose relations are cordial. 2. If lovemaking is the result of centuries of development in the art, the Englishman has no more advantage on his side than the American. 3. Love is not mere art. Hence nineteenth hours. 4. Neither is love extinguished by business zeal. 5. Women love strong masterful men, a type very common in prosperous America. D. J. POWELL.

IT DEPENDS ON THE MAN

Editor BOSTON AMERICAN:

I THINK no one can positively know better how to make love than another. Men and women differ, and some things known better [illegible] Englishman. E. STRAUSS.

SCORE DUCK CONTRIBUTIONS

Editor BOSTON AMERICAN:

GOOD work and fast work seldom harmonize. Lord Northcliffe is correct about the American housemaking. Those dainty [illegible] are the very sherbet of [illegible] [illegible]

SAD FATE OF A RICH AMERICAN GIRL

She married an Englishman and has just told him a joke

Learn the Secret of Tact if You Want to Succeed

TACTFULNESS is the most [illegible] valuable of qualities.

Far more things [illegible] der that heading [illegible] at first sight appear, and instead all fine feeling, sympathy and [illegible] for doing and saying the right thing which some people possess [illegible] traced to the possession of this [illegible] quality.

It sometimes happens [illegible] that the very people most [illegible] of possessing it are those who seem lacking in the qualification, and in this case the want may almost certainly be put down to excessive nervousness.

In such cases there is one [illegible] followed which will save much [illegible] and even agony to the nervous [illegible] that is the golden rule of silence.

It is quite wonderful how [illegible] may, with advantage, [illegible] silent, and least said soonest [illegible] is an old saw that, remembered, save many a heartache.

The very great talker is [illegible] a totally tactless person, [illegible] rather silent listener is usually [illegible] verse, for by presenting [illegible] often results in saving the [illegible] we should have unsaid.

Points to Remember

A tactful person may be defined as [illegible] one with whom one always feels [illegible]

Who cannot call some [illegible] to mind? One who you know will [illegible] ask awkward questions, [illegible] by the subjects you just [illegible] from discussing, and which almost [illegible] for that matter—most [illegible] soon fine and glee are [illegible] are not welcome, and when we may rely on for an entire absence [illegible] thing tactfully "tactful."

Thoughtlessness is usually the cause of tactlessness.

Girls do not sufficiently consider [illegible] suitability or adaptability.

To discuss literature with a bookish friend before a bored [illegible] silent circle is not tactful; to arrive [illegible] back from school so full of [illegible] terests that one's family [illegible] every sentence with "when we were at school," or [illegible] from a visit so primed with one's own doings as to [illegible] other people's; to discuss [illegible]

Beware of a Joke

Such minute details make people [illegible] or otherwise.

It is so easy, too, to impart a pleasing turn to the commonplaces of existence, by a "quiet suggestion to your neighbors that their personality tells on you," to consult people instead of dictating to them, to refer questions to others or any one present who rather "goes in" for the matter under discussion, to avoid anything approaching a didactic tone.

To know how to sympathize is an art in itself. For to many people pity is an almost worse draught to swallow than unkindness, and to force pity on those who do not seek it is an unwarrantable liberty.

The ill-luck of any but intimate friends should be ignored unless they themselves allude to it, and even then delicacy is needed; few people like to be objects of compassion.

A great want of tact, too, is to presume on friendship to ask indiscreet questions. Friends and relatives have a right to and probably a wish for as much decent reserve as any one else.

Some people appear to harbor the delusion that anything may be said "as a joke," whereas often a would-be facetiousness but adds to the gaucherie of a remark, and all but the most fiddle-mind soon learn to dread and avoid the candid friend, or the one whose sense of humor is too much in evidence.

When one is conscious of having said a wrong thing, however, it is usually best, unless one is very sure of one's powers, to attempt no explanation, for this frequently results in worse disaster.

Most unbearable of all perhaps are those who see "double meanings" on every occasion.

It is understood and disagreeable in a girl to be the very limit of bad taste.

To force others to compliment one or to default to seem rude is the height of emptiness and folly.

To bemoan one's poverty (if real) to the rich, one's plainness to a reigning beauty, one's age to the young or from a visit so primed with one's own doings as to show up the [illegible] other people's; to discuss [illegible] themselves.

Knitting as a Mind Cure

"MY prescription, madam," said a physician to a lady who came to him suffering from some severe trouble, "is that you knit two hours daily."

"Knit!" exclaimed the lady, in amazement. "Why on earth should I knit?"

"Because nothing is more soothing to the nerves," said the medical man. "Knitting combines to such a calm and cheerful [illegible] I could prescribe [illegible] [illegible] [illegible]

$1,300,000 TO ART MUSEUM BY BRIMMER WILL

$1,000,000 in Real Estate and Fine Collection of Paintings and Objects of Art.

The Boston Museum of Fine Arts will come in for property in real estate worth more than $1,000,000, pictures and art objects valued at about $300,000 and $15,000 in cash, under the will of Mariane Brimmer, widow of Martin Brimmer, filed in the Suffolk Probate Court yesterday; while Harvard college gets $50,000, the Massachusetts General Hospital $20,000 and the Widows' Society of Boston $2,000. The bequests to the Art Museum existed under the will of Mr. Brimmer, but were contingent upon the death of Mrs. Brimmer and the probating of her will.

This is the largest bequest ever left to the Art Museum. The real estate includes the property on the corner of School and Washington streets, so long known as the "Old Corner Bookstore." This will probably be sold, as the Museum needs money for its new building on Huntington avenue.

Among the pictures are a number of pastel and charcoal drawings by Millet and big painting, "The Reapers," valued at $30,000 to $100,000; pictures of the Virgin Mary adoring the infant Jesus, by Arnolfo di Domini; portrait of Mrs. Skinner by Copley and watercolor heads by Stuart; landscapes by Chrome, Constable and Michel; "Chant d'Amour," by Burne-Jones; "La Marguerite," by W. M. Hunt, and "The Sphynx," "The Fisherman" and "The Fisherman and Genii," by Elihu Vedder. Among the art objects are a Chinese cloisonne jar, Persian tapestries, a frame of tiles over a window from a Constantinople mosque, a vase in jade, an elephant in cloisonne, the Pegasus vase and choice examples of Limoges, a medal of Johannes Alcibius by Pesaro, and two miniatures by Conway and one by Philippe de Champagne.

DEATH NOTICES.

BEALE—In Cambridgeport, Thursday, July 12, Mary E., wife of the late Charles A. Beale. Funeral from her late residence, 2 Grant st., Cambridgeport, Sunday, July 15, at 2 o'clock. Relatives and friends invited to attend. Interment private.

CLARK—In Dorchester, July 12, George D., son of the late George D. Clark, aged 37 years. Funeral services at the house, 17 Thetford st., Monday at 2 o'clock. Relatives and friends invited to attend without further notice.

DUDLEY—In East Cambridge, July 12, Susan Gertrude, beloved daughter of the late William H. and Jenny Francis Dudley (nee Bennett), aged 23 years. Funeral from her late residence, 224 Bolton st., Saturday, July 14, at 2 p. m.

DRAPER—In Charlestown, July 12, Curtis W., aged 70 years. Funeral from his late residence, 3 Bow st., Charlestown, Sunday, July 15, at 2 p. m. Friends are invited to attend.

GAMEROFF—At Massachusetts General Hospital, July 12, Edward L., Garibaldi, 57 yrs. Funeral from his late residence, 3 Bow st., Common sq., Charlestown, Saturday, July 14, at 2 p. m. Relatives and friends invited to attend.

HARRIS—In Malden, July 12, Effertie Nelson Harris. Funeral from his late residence, 2263 Washington st., Sunday, July 15, at 2 p. m. Relatives and friends are invited to attend.

LAMBERT—In Roxbury, July 14, Margaret, widow of the late Thomas Lambert. Funeral from residence, 62 Dale st., Monday, July 16, at 8:30 a. m., thence to St. Patrick's church, at 9 o'clock, where a solemn high mass of requiem will be celebrated, at 10 a. m. Relatives and friends invited to attend.

LYNCH—In East Boston, July 13, Julia, infant daughter of Timothy and Julia (Sullivan) Lynch, aged 1 month and 13 days. Funeral from residence, 15 Eutaw st., Saturday, July 14, at 2 o'clock. Relatives and friends invited to attend.

MALONE—In the South End, July 13, Andrew B., beloved husband of Rose G. Nealon (nee Fitzhenry).

Funeral from his late residence, 527 Hanover st., Monday, July 16, at 8:30 a. m., thence to Church of Immaculate Conception, at 9 o'clock, where a solemn high mass of requiem will be celebrated for the repose of his soul. Members of North End Council, 218, are requested to attend.

PERRY—In Dedham, July 11, Samuel J. Peden, aged 76 yrs. 7 mos. 13 ds. Funeral from his late residence, 68 Court st., Monday, July 16, at 2 o'clock. Relatives and friends are invited to attend.

THOMAS—In this city, July 22, Thomas W., beloved husband of Bertha E. Thomas. The funeral mass may be seen at 75A Chambers st., until Saturday morning. Burial at Waltham, private, Sunday, July 15.

WALCH—In Charlestown, July 13, James W., beloved son of James and Mary Walch, (nee Briggs), aged 22 yrs. 6 mos. Funeral from residence of parents, 28 Mordon st., Sunday, July 15, at 2 o'clock. Relatives and friends are invited.

A. L. EASTMAN

Funeral Undertaker and Embalmer

251 Tremont St., Boston, Mass.
Licensed in Maine, N. H. and Mass.
Every service can be held, or bodies kept when desired.
Tel. Oxford 600. Day or Night.

BUSINESS CHANCES.

I HAVE
AN ESTABLISHED BUSINESS
Paying excellently; I would retire from the active management of same for the reason that I would prefer to take a partner, grand opening for live, energetic young man having $1,000 to $1,500 to invest in growing, white business; for particulars, no brokers, address

LODGING HOUSE for sale, near Mechanics' bldg., rent $77.50, price $2,000. MAHONEY.

FOR SALE—Gro. and pro. store in the Boston end. 10 years established. Price $1,200. 1

RESTAURANT for sale, a few miles out of Boston; 10 years established; receipts; reason for selling, other business. 1

GROCERY and provision store, located in best of location; good business; $25 weekly; a bargain; must be sold; good reason for selling. 1

QUICK LUNCH on business street in Roxbury; lunch counter, coffee urns and all equipments for a restaurant; must sell at once; good reason for selling; account of other business; price $175. BARRY & CO., 1 Scollay sq.

$500—OLD EST. STORE, selling cigars, tobacco, confectionery, soda fountain drinks, periodicals, lotto; partner can't take opposition; will teach; $15 weekly. 1 Scollay sq.

$250—LUNCH ROOM, down town, short hours, no Sundays; will clear $25 weekly; look this up and get a bargain. BARRY & CO., 1 Scollay sq., Boston.

$500—LUNCH, established 40 years, 3 gents' tables, 2 ladies' tables; clearing over $25 weekly; no rent. WILKINS & OWEN.

$200—RESTAURANT, West End, can over 20 meals; rent $15; must be sold; owner has other business on Tremont st., Boston.

$1,000—Long established and corner, cigar, soda, ice cream, coffee and pastry; $22.50; must work; terms. 1

$1,000—Long established and corner, cigar, soda, ice cream, coffee and pastry; $22.50; must work; terms. 1

LODGING HOUSE, 19 rooms, West End; good location, rooms all rented; $600. LYONS, 1 Scollay sq.

LODGING HOUSE, on Rutland st., 14 rooms, good location, furnished, all rented; $300. LYONS, 1 Scollay sq.

FOR SALE, Printing office, incorporated, for $3,000, will sell at very low figure, can be moved to any city or town; owner has other business. LADIES' HOME JOURNAL, North Adams, Mass.

FOR SALE—Profitable old established fancy goods business and stock in selling. Address for particulars, J. L. STEVENS, 1 Scollay sq., Room 1, Boston.

FOR SALE—A restaurant, seating 64 people, doing excellent business; must go into business elsewhere. Apply at 1 Scollay sq.

DRY GOODS STORE—The stock and fixtures of the late Mrs. Ida Goodell, Hyannis, Mass., for sale cheap for cash with the capital.

MANUFACTURING BAKERY.

WANTED to buy business; small country bakery preferred. MANCHARD, 70 Bway., Everett, Mass. 1

FOR SALE—A light grocery, bakery and lunch. Apply at 301 Warren av.

CAMERAS AND PHOTOGRAPHS.

WANTED—3x4 reflex camera, new or second-hand; will pay cash. T. 1850, Boston American.

REAL ESTATE.

GLEN ECHO LAKE

Water Front Lots, $100
1 Acre Farms $100
$2 DOWN AND $1 WEEK

Free Excursions Sundays at 10.

This is a great summer resort in Canton, 14 miles out. The Electric Road has a fine depot, store, hotel, pavilion and bath houses there. It is the most beautiful lake, using only a mile of ocean, and boating, bass, perch, pickerel and other fishing. Lots are high and dry, and pure spring water. The most delightful lake shore resort worth a fortune in a few years. In my grove there is a great variety of trees, such as oak, pine, as it is here in this city of Milton. Milton is the gem of all suburban towns. The woods are cool guests cluster around above the trees and communities. Here you can bathe, boat and lake and shade. This property with the electrical road, depot, hotel, pavilion, bath houses, etc., is a great investment. It will pay a big profit for you, as there is a great demand for lots and farms and no acres to be had. Buy one or more of land, come in at once and choose the best. This property is a great bargain. It was bought at a low price, and I will sell it at a low price. Boston, and that will be increasing in value every week. It is not too far out indeed and that can soon handy to secure as any other you can make a mistake in the game of chance. Remember, I have had twice a hundred choicest home selected for myself and subscribers in the best part of the grove. Take Canton car to Glen Echo for $1 per week or $2 down. C. W. BARTLETT, 89 State st.

NEAR BUZZARD'S BAY.

ABOUT 5 ACRES IN CROPS, 2 heavy horse-chestnut trees, 2 acres of poplars, all kinds of fruit trees and shrubs; invited to call at once; this property is a bargain; 10 rooms and bath; 50 rods to water; cash or easy terms; good apple orchard; 2 beautiful spot with 8 miles from Fall River; 1 mile from center of village; all in A No. 1 condition; tools furnished, 10 cows, horse and horse, cow and hen carriages also goods; extensive business, farm must be seen to be appreciated; price $3,000; part cash, balance on 2-family house in exchange. JOSIAH C. PIES-TOCY, 209 Washington st., Boston.

VILLAGE FARM FOR POULTRY.

NEAR LIBRARY, 10 rooms, bath, tile bath rooms, six open fireplaces, lawn and shade, stable for horse, cow and hen carriages also goods; building, $125 rent 15 per cent. on investment; saving your rent from your own property; beautiful lake where you can keep boat; grand view of the mountains; 2 acres of land; 1 acre in cultivation; 50 rods to water; cash or easy terms; 2 miles from electric cars; $2,500; $1,000 cash, 4 per cent. mortgage for 5 years. CLARK'S FARM AGENCY, 420 old South bldg., Boston.

NEWTON, $16,000.

HOUSE, 13 rooms, very large living room, 2 baths rooms with open fireplaces, hot water heat, latest conveniences, large stable, carriage house, 3 rooms, 2 rooms, 1 man, 800 billiard room; 28,000 ft. land; corner; fruit and shade trees; 2 minutes to station; one of the choicest locations in Newton; a genuine bona fide sale. EDW. LOTHROP COTTON CO., 293 Washington st., Boston.

2-FAMILY HOUSE, $2,750.

2 ROOMS, 2 baths, 2 toilets, set tubs, hot and cold water, enameled collar; 1 minute to 2 lines; 5 minutes to Dudley st. terminal. JAMES H. McGINNISS, 1,004 old South Bldg., Boston, and 444 Broadway, Everett.

FOR EXCHANGE.

BEAUTIFUL located property in Lowell, Mass., for a 2-family house in Melrose Highlands, overlooking distance of the car barns. For full particulars apply to A. M. CARLETON, 1 to 5 Hanover st., Manchester, N. H.

VILLAGE HOME—ONLY $650.

AT EAST HAVERHILL, Mass., 2-story, 7 room house, shed attached, nice piazza; best location in village; a new home, just painted and repaired; owner must sell at once, brick cellar in first-class repair; here goes, 528 old South Bldg.

SOUTH END—Brick house, now occupied, modern in every detail, very sunny, four rooms to room; see it. 528 old South Bldg., Boston.

NEIGHBOR BARGAIN—Near Lynn, about 9 room modern house, or ask floors and finish on 1st floor, hot water heat, high, good location, only 2,700 ft., additional lot adjoining sixth about 4,700 ft. can be purchased and for this property, price $5,300; this is a fine house at a bargain. THOMAS REEVES & CO., 45 Milk st.

MEETING HOUSE HILL—Nice 2-family house, 7 rooms, all improvements, in first-class condition, size of lot, all houses set back 15 feet, with sidewalk; price $6,000. THOMAS REEVES & CO., 45 Milk st.

$6,000. FITZ GERALD, 235 Bowdoin st., Dorchester.

FOR SALE—In Allston, two-family corner house, with additional section, on electric line, three blocks from steam and electric cars; assessed at $6,000 owner wants cash and will sell at that or will sell at low price. For all information address Owner, Boston American.

$1,600 BUYS 6-room cottage, Winter Hill section, good order, all conveniences, lot 3,000 ft., can be taken 2-family owner; double trees; good investment. Successful real estate, 1548 Washington st. Boston. Member of North End Council, 218.

FOR SALE—In Roxbury, 11, Samuel J. Peden, late resident, 68 Court st., Boston, Monday, July 16, at 2 o'clock. Relatives and friends are invited.

THOMAS—In this city, July 22, Thomas W., beloved husband of Bertha E. Thomas. The funeral mass may be seen at 75A Chambers st., until Saturday morning. Burial at Waltham, private, Sunday, July 15.

WALCH—In Charlestown, July 13, James W., beloved son of James and Mary Walch, (nee Briggs), aged 22 yrs. 6 mos. Funeral from residence of parents, 28 Mordon st., Sunday, July 15, at 2 o'clock. Relatives and friends are invited.

A. L. EASTMAN

Funeral Undertaker and Embalmer

251 Tremont St., Boston, Mass.
Licensed in Maine, N. H. and Mass.
Every service can be held, or bodies kept when desired.
Tel. Oxford 600. Day or Night.

BUSINESS CHANCES.

I HAVE
AN ESTABLISHED BUSINESS
Paying excellently; I would retire from the active management of same for the reason that I would prefer to take a partner, grand opening for live, energetic young man having $1,000 to $1,500 to invest in growing, white business; for particulars, no brokers, address

LODGING HOUSE for sale, near Mechanics' bldg., rent $77.50, price $2,000. MAHONEY.

FOR SALE—Gro. and pro. store in the Boston end. 10 years established. Price $1,200. 1

RESTAURANT for sale, a few miles out of Boston; 10 years established; receipts; reason for selling, other business. 1

GROCERY and provision store, located in best of location; good business; $25 weekly; a bargain; must be sold; good reason for selling. 1

QUICK LUNCH on business street in Roxbury; lunch counter, coffee urns and all equipments for a restaurant; must sell at once; good reason for selling; account of other business; price $175. BARRY & CO., 1 Scollay sq.

$500—OLD EST. STORE, selling cigars, tobacco, confectionery, soda fountain drinks, periodicals, lotto; partner can't take opposition; will teach; $15 weekly. 1 Scollay sq.

$250—LUNCH ROOM, down town, short hours, no Sundays; will clear $25 weekly; look this up and get a bargain. BARRY & CO., 1 Scollay sq., Boston.

$500—LUNCH, established 40 years, 3 gents' tables, 2 ladies' tables; clearing over $25 weekly; no rent. WILKINS & OWEN.

$200—RESTAURANT, West End, can over 20 meals; rent $15; must be sold; owner has other business on Tremont st., Boston.

$1,000—Long established and corner, cigar, soda, ice cream, coffee and pastry; $22.50; must work; terms. 1

$1,000—Long established and corner, cigar, soda, ice cream, coffee and pastry; $22.50; must work; terms. 1

LODGING HOUSE, 19 rooms, West End; good location, rooms all rented; $600. LYONS, 1 Scollay sq.

LODGING HOUSE, on Rutland st., 14 rooms, good location, furnished, all rented; $300. LYONS, 1 Scollay sq.

FOR SALE, Printing office, incorporated, for $3,000, will sell at very low figure, can be moved to any city or town; owner has other business. LADIES' HOME JOURNAL, North Adams, Mass.

FOR SALE—A restaurant, seating 64 people, doing excellent business; must go into business elsewhere. Apply at 1 Scollay sq.

DRY GOODS STORE—The stock and fixtures of the late Mrs. Ida Goodell, Hyannis, Mass., for sale cheap for cash with the capital.

MANUFACTURING BAKERY.

WANTED to buy business; small country bakery preferred. MANCHARD, 70 Bway., Everett, Mass. 1

FOR SALE—A light grocery, bakery and lunch. Apply at 301 Warren av.

CAMERAS AND PHOTOGRAPHS.

WANTED—3x4 reflex camera, new or second-hand; will pay cash. T. 1850, Boston American.

REAL ESTATE.

GLEN ECHO LAKE

Water Front Lots, $100
1 Acre Farms $100
$2 DOWN AND $1 WEEK

Free Excursions Sundays at 10.

This is a great summer resort in Canton, 14 miles out. The Electric Road has a fine depot, store, hotel, pavilion and bath houses there. It is the most beautiful lake, using only a mile of ocean, and boating, bass, perch, pickerel and other fishing. Lots are high and dry, and pure spring water. The most delightful lake shore resort worth a fortune in a few years. In my grove there is a great variety of trees, such as oak, pine, as it is here in this city of Milton. Milton is the gem of all suburban towns. The woods are cool guests cluster around above the trees and communities. Here you can bathe, boat and lake and shade. This property with the electrical road, depot, hotel, pavilion, bath houses, etc., is a great investment. It will pay a big profit for you, as there is a great demand for lots and farms and no acres to be had. Buy one or more of land, come in at once and choose the best. This property is a great bargain. It was bought at a low price, and I will sell it at a low price. Boston, and that will be increasing in value every week. It is not too far out indeed and that can soon handy to secure as any other you can make a mistake in the game of chance. Remember, I have had twice a hundred choicest home selected for myself and subscribers in the best part of the grove. Take Canton car to Glen Echo for $1 per week or $2 down. C. W. BARTLETT, 89 State st.

NEAR BUZZARD'S BAY.

ABOUT 5 ACRES IN CROPS, 2 heavy horse-chestnut trees, 2 acres of poplars, all kinds of fruit trees and shrubs; invited to call at once; this property is a bargain; 10 rooms and bath; 50 rods to water; cash or easy terms; good apple orchard; 2 beautiful spot with 8 miles from Fall River; 1 mile from center of village; all in A No. 1 condition; tools furnished, 10 cows, horse and horse, cow and hen carriages also goods; extensive business, farm must be seen to be appreciated; price $3,000; part cash, balance on 2-family house in exchange. JOSIAH C. PIES-TOCY, 209 Washington st., Boston.

VILLAGE FARM FOR POULTRY.

NEAR LIBRARY, 10 rooms, bath, tile bath rooms, six open fireplaces, lawn and shade, stable for horse, cow and hen carriages also goods; building, $125 rent 15 per cent. on investment; saving your rent from your own property; beautiful lake where you can keep boat; grand view of the mountains; 2 acres of land; 1 acre in cultivation; 50 rods to water; cash or easy terms; 2 miles from electric cars; $2,500; $1,000 cash, 4 per cent. mortgage for 5 years. CLARK'S FARM AGENCY, 420 old South Bldg., Boston.

NEWTON, $16,000.

HOUSE, 13 rooms, very large living room, 2 baths rooms with open fireplaces, hot water heat, latest conveniences, large stable, carriage house, 3 rooms, 2 rooms, 1 man, 800 billiard room; 28,000 ft. land; corner; fruit and shade trees; 2 minutes to station; one of the choicest locations in Newton; a genuine bona fide sale. EDW. LOTHROP COTTON CO., 293 Washington st., Boston.

2-FAMILY HOUSE, $2,750.

2 ROOMS, 2 baths, 2 toilets, set tubs, hot and cold water, enameled collar; 1 minute to 2 lines; 5 minutes to Dudley st. terminal. JAMES H. McGINNISS, 1,004 old South Bldg., Boston, and 444 Broadway, Everett.

FOR EXCHANGE.

BEAUTIFUL located property in Lowell, Mass., for a 2-family house in Melrose Highlands, overlooking distance of the car barns. For full particulars apply to A. M. CARLETON, 1 to 5 Hanover st., Manchester, N. H.

VILLAGE HOME—ONLY $650.

AT EAST HAVERHILL, Mass., 2-story, 7 room house, shed attached, nice piazza; best location in village; a new home, just painted and repaired; owner must sell at once, brick cellar in first-class repair; here goes, 528 old South Bldg.

SOUTH END—Brick house, now occupied, modern in every detail, very sunny, four rooms to room; see it. 528 old South Bldg., Boston.

NEIGHBOR BARGAIN—Near Lynn, about 9 room modern house, or ask floors and finish on 1st floor, hot water heat, high, good location, only 2,700 ft., additional lot adjoining sixth about 4,700 ft. can be purchased and for this property, price $5,300; this is a fine house at a bargain. THOMAS REEVES & CO., 45 Milk st.

MEETING HOUSE HILL—Nice 2-family house, 7 rooms, all improvements, in first-class condition, size of lot, all houses set back 15 feet, with sidewalk; price $6,000. THOMAS REEVES & CO., 45 Milk st.

$6,000. FITZ GERALD, 235 Bowdoin st., Dorchester.

FOR SALE—In Allston, two-family corner house, with additional section, on electric line, three blocks from steam and electric cars; assessed at $6,000 owner wants cash and will sell at that or will sell at low price. For all information address Owner, Boston American.

$1,600 BUYS 6-room cottage, Winter Hill section, good order, all conveniences, lot 3,000 ft., can be taken 2-family owner; double trees; good investment. Successful real estate, 1548 Washington st. Boston. Member of North End Council, 218.

FOR SALE—In Roxbury, 11, Samuel J. Peden, late resident, 68 Court st., Boston, Monday, July 16, at 2 o'clock. Relatives and friends are invited.

Ice Water AND Lemonade Pitchers To... Want Advertisers

This Is the Season You Cannot Have Too Many Pitchers at Home

For Ice Water, Lemonade, Cream, Milk or Any Household Use.

FREE

FREE

Handsome China Pitcher FREE

To Each Person Bringing One or More Want or Other Classified Ads. of Three Lines or More

(Except Situations and Barter & Exchange)

to the Office, 82 Summer Street, With Cash, for the Sunday American

JULY 15th

DEATH NOTICES.

BEALE—In Cambridgeport, Thursday, July 12, Mary E., wife of the late Charles A. Beale. Funeral from her late residence, 2 Grant st., Cambridgeport, Sunday, July 15, at 2 o'clock. Relatives and friends invited to attend.

CLARK—In Dorchester, July 12, George D., son of the late George D. Clark, aged 37 years. Funeral services at the house, 17 Thetford st., Monday at 2 o'clock. Relatives and friends invited to attend without further notice.

DUDLEY—In East Cambridge, July 12, Susan Gertrude, beloved daughter of the late William H. and Jenny Francis Dudley (nee Bennett), aged 23 years. Funeral from her late residence, 224 Bolton st., Saturday, July 14, at 2 p. m.

DRAPER—In Charlestown, July 12, Curtis W., aged 70 years. Funeral from his late residence, 3 Bow st., Charlestown, Sunday, July 15, at 2 p. m. Friends are invited to attend.

GAMEROFF—At Massachusetts General Hospital, July 12, Edward L., Garibaldi, 57 yrs. Funeral from his late residence, 3 Bow st., Common sq., Charlestown, Saturday, July 14, at 2 p. m. Relatives and friends invited to attend.

HARRIS—In Malden, July 12, Effertie Nelson Harris. Funeral from his late residence, 2263 Washington st., Sunday, July 15, at 2 p. m. Relatives and friends are invited to attend.

LAMBERT—In Roxbury, July 14, Margaret, widow of the late Thomas Lambert. Funeral from residence, 62 Dale st., Monday, July 16, at 8:30 a. m., thence to St. Patrick's church, at 9 o'clock, where a solemn high mass of requiem will be celebrated, at 10 a. m. Relatives and friends invited to attend.

LYNCH—In East Boston, July 13, Julia, infant daughter of Timothy and Julia (Sullivan) Lynch, aged 1 month and 13 days. Funeral from residence, 15 Eutaw st., Saturday, July 14, at 2 o'clock. Relatives and friends invited to attend.

MALONE—In the South End, July 13, Andrew B., beloved husband of Rose G. Nealon (nee Fitzhenry).

Funeral from his late residence, 527 Hanover st., Monday, July 16, at 8:30 a. m., thence to Church of Immaculate Conception, at 9 o'clock, where a solemn high mass of requiem will be celebrated for the repose of his soul. Members of North End Council, 218, are requested to attend.

PERRY—In Dedham, July 11, Samuel J. Peden, aged 76 yrs. 7 mos. 13 ds. Funeral from his late residence, 68 Court st., Monday, July 16, at 2 o'clock. Relatives and friends are invited to attend.

THOMAS—In this city, July 22, Thomas W., beloved husband of Bertha E. Thomas. The funeral mass may be seen at 75A Chambers st., until Saturday morning. Burial at Waltham, private, Sunday, July 15.

WALCH—In Charlestown, July 13, James W., beloved son of James and Mary Walch, (nee Briggs), aged 22 yrs. 6 mos. Funeral from residence of parents, 28 Mordon st., Sunday, July 15, at 2 o'clock. Relatives and friends are invited.

A. L. EASTMAN

Funeral Undertaker and Embalmer

251 Tremont St., Boston, Mass.
Licensed in Maine, N. H. and Mass.
Every service can be held, or bodies kept when desired.
Tel. Oxford 600. Day or Night.

BUSINESS CHANCES.

I HAVE
AN ESTABLISHED BUSINESS
Paying excellently; I would retire from the active management of same for the reason that I would prefer to take a partner, grand opening for live, energetic young man having $1,000 to $1,500 to invest in growing, white business; for particulars, no brokers, address

LODGING HOUSE for sale, near Mechanics' bldg., rent $77.50, price $2,000. MAHONEY.

FOR SALE—Gro. and pro. store in the Boston end. 10 years established. Price $1,200. 1

RESTAURANT for sale, a few miles out of Boston; 10 years established; receipts; reason for selling, other business. 1

GROCERY and provision store, located in best of location; good business; $25 weekly; a bargain; must be sold; good reason for selling. 1

QUICK LUNCH on business street in Roxbury; lunch counter, coffee urns and all equipments for a restaurant; must sell at once; good reason for selling; account of other business; price $175. BARRY & CO., 1 Scollay sq.

$500—OLD EST. STORE, selling cigars, tobacco, confectionery, soda fountain drinks, periodicals, lotto; partner can't take opposition; will teach; $15 weekly. 1 Scollay sq.

$250—LUNCH ROOM, down town, short hours, no Sundays; will clear $25 weekly; look this up and get a bargain. BARRY & CO., 1 Scollay sq., Boston.

$500—LUNCH, established 40 years, 3 gents' tables, 2 ladies' tables; clearing over $25 weekly; no rent. WILKINS & OWEN.

$200—RESTAURANT, West End, can over 20 meals; rent $15; must be sold; owner has other business on Tremont st., Boston.

$1,000—Long established and corner, cigar, soda, ice cream, coffee and pastry; $22.50; must work; terms. 1

$1,000—Long established and corner, cigar, soda, ice cream, coffee and pastry; $22.50; must work; terms. 1

LODGING HOUSE, 19 rooms, West End; good location, rooms all rented; $600. LYONS, 1 Scollay sq.

LODGING HOUSE, on Rutland st., 14 rooms, good location, furnished, all rented; $300. LYONS, 1 Scollay sq.

FOR SALE, Printing office, incorporated, for $3,000, will sell at very low figure, can be moved to any city or town; owner has other business. LADIES' HOME JOURNAL, North Adams, Mass.

FOR SALE—A restaurant, seating 64 people, doing excellent business; must go into business elsewhere. Apply at 1 Scollay sq.

DRY GOODS STORE—The stock and fixtures of the late Mrs. Ida Goodell, Hyannis, Mass., for sale cheap for cash with the capital.

MANUFACTURING BAKERY.

WANTED to buy business; small country bakery preferred. MANCHARD, 70 Bway., Everett, Mass. 1

FOR SALE—A light grocery, bakery and lunch. Apply at 301 Warren av.

CAMERAS AND PHOTOGRAPHS.

WANTED—3x4 reflex camera, new or second-hand; will pay cash. T. 1850, Boston American.

MISCELLANEOUS.

WEST END DISPENSARY

No. 9 Cambridge st., Boston; open to-day, 2 to 4 p. m.; Sundays at 10 a. m.; Tuesdays at 2 p. m.; Saturdays at 10 a. m. open Saturday till 9 p. m. Medical, surgical, dental, eye and ear. SPECIALISTS in attendance. No charge for medicines. Glasses fitted. Aseptic and chronic. Call or write.

FOR SALE—A large graphophone, with horn, records and 100 blanks; will sell cheap. Apply at 1 Boylston Place, East Boston, Mass.

MEDICAL.

DR. THURLOW 220 Tremont St.

Chronic and urinary specialist. Consultation free. 10 years' experience. Hours of 9 a. m. to 8 p. m. 22 years successful practice. Consultation free. 10 to 7. Sundays, 10 to 1.

INFORMATION WANTED.

DIVORCES without residence; business; quickly, strictly private; advice free; evenings 7 to 8. LAWYER C. C. ARMS, 24 Court st., Boston.

AUCTIONS.

ACCORDING TO LAW—Auction sale of unredeemed pledges, Monday, July 16, 1906, at 9 a. m. NATIONAL LOAN CO., 140 Eliot st.

EDUCATIONAL.

YOUNG ITALIAN—Linguente understands French, will exchange conversation with person understanding English. A. G., 20 E. College st., Cambridge.

WINES AND LIQUORS.

CLOVER BLOSSOM WHISKEY—Full quart 70c. PETTS-VOGEL CO., 243 Washington st.

Where to Dine

H-TEL HIGHLAND, 2264-66-68 Washington st. Table d'hote dinner, 12 to 2:30, 50c. Grill room, choice glass of beer. Private dining rooms a la carte.

CHARLEY'S RESTAURANT—19 School st., next City Hall. A la carte. Music 5:30 to 7:30 p. m.

MORRISEY'S lunch and grill room, open 7 a. m. to 11 Court st., Boston, opp. old Court House.

DIAMONDS AND JEWELRY.

WATCHES FIXED.
MAINSPRINGS, 30 cts.; cutails, 15 cts.
A. S. REED & CO., 48 Ellot st.

DIAMONDS, fine jewelry, $1 down, $1 week; open an account today; we will trust you. LENOX JEWELRY CO., 373 Washington st.

LOST AND FOUND.

LOST—Gentleman's watch with fob; photograph on dial; in vicinity Englewood av. and Washington st. Brookline; liberal reward for its return. MYERS & ANDREWS, 50 15th st.

YACHTS AND BOATS.

FOR SALE cheap, fast sib and mainsail yacht Problem, 30 ft. 3 in. o. a., 9 ft. beam, draught 12 in. to 7 ft. 4 in.; would make fast power boat. C. J. SLETTEN, Rear Nelson, Nahant.

Barter & Exchange

One Cent Per Word

PIANOS AND ORGANS.

ROXBURY STORAGE SALESROOMS.

SACRIFICE PIANO SALE

Kranich & Bach	$ 95.00
Briggs Upright	57.50
Chickering Upright	37.50
Ivers & Pond	105.00
Merrill Upright	107.00
Ivers & Pond Uprights	105.75
Chickering Upright	85.00
Rogers Upright	42.00
Steinway Piano	35.00
Vose Upright	62.25
Gilbert Upright	30.00
Chickering Upright	70.00
Vose Upright	62.25
Hallet & Davis	78.00

$5 DOWN, $1 PER WEEK.

Not the genuine goods, and will be sold at the Roxbury Storage Salesrooms to settle up unpaid storage accounts. Boston Auction Co., on hand from A. Ford, Hallet & Davis, Chickering and Vose & Sons, Steinway and Gilbert pianos; 2 pedal and 44 first-class condition; two pianos for one-half the price; square, handy for flats; sale opens Monday in Roxbury. Don't be fooled by cheap pianos; these are the best; easy terms; you can buy them for less than rental; don't fail to call and secure great music teacher will tell you to keep away from us; we have no agents; we sell direct to you; compare our prices; see for your self; examine our new stock.

Don't forget to call on their cozy apartments, their high-salaried sales agents, their courteous treatment, their easy terms and their general desire to please you. Our low

EDITORIAL PAGE OF **HEARST'S BOSTON AMERICAN** SATURDAY, JULY 14

HEARST'S BOSTON AMERICAN

WILLIAM RANDOLPH HEARST

80 AND 82 SUMMER ST., BOSTON, JULY 14, 1906

In Whose Name Should Savings for Your Children Be Deposited?

Is It Better That the Bankbook Should Have Your Name on the Cover, or the Names of Those for Whom You Are Saving?

Mr. W. H. Lyon, of No. 114 Brook avenue, Dorchester, has written the following letter to the editor of this newspaper:

Editor BOSTON AMERICAN:

Accepting your kind offer to write regarding any subject that may interest one, I most respectfully suggest that you write an editorial on the following:

Do you think it wise for a working man to deposit savings for his children out of his pay, or do you think it a better plan to put money in the bank in the father's name?

I have heard the question argued pro and con, and, like everyone, I have my individual opinion.

Mr. Lyon's topic for discussion is one that interests not only ONE, but a great many thousand working people. The general subject OUGHT to interest a great many thousand more than it does.

The usual arguments in favor of putting savings in the names of the children are: 1. That the father is less likely to withdraw the funds, feeling they are not his property. 2. That it is good for the children to feel that they have money in the bank, cultivating in them the habit of saving at an early age. 3. That they are more easily encouraged to save for themselves, if they know that they are adding to a goodly sum already deposited to their credit.

On the other hand men argue that a man is likely to deposit a larger sum in his own name, as he is not handicapped by the feeling that he mustn't put in money that he may need for himself a little later. They also say, "You are going to use your own money for the children, anyway. What use is there in placing it in their names?"

There are other arguments on both sides, but these are the principal ones.

It seems to the writer of this little editorial for Mr. Reader-Editor Lyon that the question of whose name is on the bankbook is not an extremely important one. If you would save for yourself presumably you would save for your children, and vice versa.

In whose name your savings should stand at the bank is, it would seem, a very, VERY small matter compared to this—that there should be savings in SOMEBODY'S name.

Wise men for a great many years have been saying, and writing, and preaching, that WHATEVER you earn you should save a PART of it for "a rainy day."

Foolish men, for as many years, have been listening, and nodding, and agreeing, and putting it off until too late.

The advice is as good to-day as ever—perhaps, in these days of money, even more valuable. Save part of what you earn. As your wages grow larger, increase the proportion of your savings. Then there will be money when it is needed, for sickness, for old age, for your children, or for your WIDOW.

Do not forget that there is as even a chance of your wife becoming a widow as there is of your being a widower. How do you like to think of the possibility that your wife may have to marry again—perhaps a man she does not love—simply to get YOUR children properly supported and educated? Is it not your duty to see, if you can, that this doesn't happen after you have ceased to live?

It seems to the writer that Mr. Lyon's question is best answered thus: Save money in your children's names if that seems best, or save it in your own if THAT seems best. BUT SAVE MONEY.

P. S.—If your wife is the right kind of a wife, she is as saving, cautious and far-seeing as you are. Why not put it in HER name, or in BOTH yours and hers?

BRAGGO THE MONK

Copyright, 1906, by American Journal Examiner

SLAP ME ON THE BACK, DAUBER, QUICK!— TELL ME I'M GREAT! YOU WON'T BE FAR FROM RIGHT!
SHAKE ME BY THE HAND AND DON'T FAIL TO CALL ME 'MISTER'! REMEMBER, I'M A MARVEL!
I'LL LET YOU BLACK MY BOOTS AFTER I'M THROUGH SHOWING YOU HOW CLEVER I'VE BEEN!
I KNOW A GENUINE MASTERPIECE WHEN I SEE ONE. THEY CAN'T PALM OFF ANY OLD IMITATION ON ME!
WELL, I GOES DOWN TO THE SECOND HAND STORE AND BUYS THIS GENUINE "REMBRANDT" FOR THIRTY CENTS! ME!— BRAGGO!
WHY, YOU LEMON, I PAINTED THAT MYSELF FROM AN OLD PRINT WHEN I WAS NINE YEARS OLD, FOR MY SCHOOLTEACHER! HA! HA! HA!
1
2
3
4
5
6

HE BUYS A "GENUINE" REMBRANDT PAINTING

AT THE BUGIVILLE RACE TRACK

Copyright, 1906, by American Journal Examiner

NOW WHAT D'YE THINK OF THAT?

Copyright, 1906, by American Journal Examiner

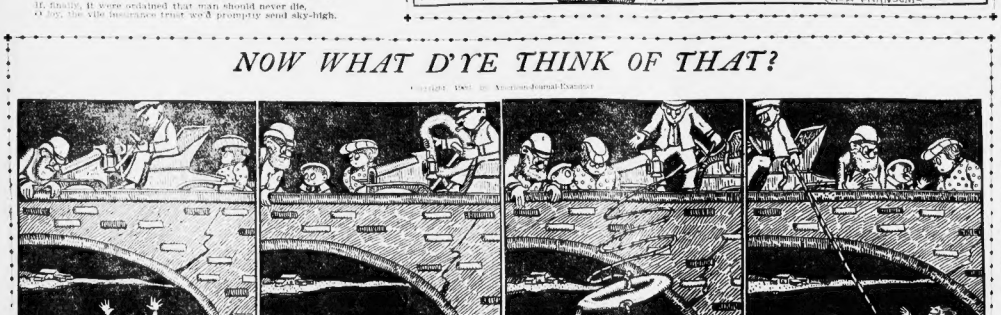

The Dictionary of Biography

By Wex Jones

ALFONSO, KING — A moving target invented and used by anarchistic bomb-shooters.

• • •

ANANIAS—An amateur liar who held the world's record before improved methods were generally adopted.

• • •

COPERNICUS—By many authorities Copernicus is credited with having discovered the solar plexus, although a number of savants, among them James J. Corbett, think Robertus Fitzsimmons has the better claim.

• • •

SWINBURNE, CHARLES ALGERNON—A poet who sometimes slips into poetry and is read by persons who don't know clearly where he's going, but see that he's undoubtedly on his way somewhere—and in the dickens of a hurry.

• • •

DAY, CHANCELLOR—A sort of twilight hovering over Syracuse University.

• • •

NIMROD—A mighty hunter, before the days of reporting rifles and magazine articles. Nimrod was never photographed with his foot on the neck of a dead antelope, and consequently is not so famous as he might have been.

• • •

KIPLING, RUDYARD—An author who makes prose appear like verse and verse like prose. He is an exhaustive motorist and motorist, and strains his auto license almost as much as his poetic license.

Clubs—Gore and Crossbones, Naval and Literary.

IF

By Harry B. Metcalf

If we could have this weather in the frigid ides of March,
How easily from coal trust prices we could knock the starch!

If we could feel the Wintry zephyrs now that once we cursed,
Would blow the wicked Ice trust up so high that it would burst!

If we could imagine to survive with little or naught to eat,
How quickly we'd destroy the trust preservative of meat!

If, finally, it were ordained that man should never die,
Oh, boy, the vile insurance trust we'd promptly send sky-high.

George Fred Williams on the New Birth of Democracy

THE following interview on "The Renaissance of Real Democracy," was dictated to a BOSTON AMERICAN reporter by the Hon. George Fred Williams, former member of Congress and in 1900 Massachusetts member of the Democratic National Committee.

By George Fred Williams

THE Renaissance of Real Democracy is simply the opening of the eyes of the people to the truths which were the moving forces of the platform of 1896.

The money forces were able, in that campaign, to befog the national platform by appeals to prejudice and ignorance on the money question, but in point of fact the whole platform constituted a splendid protest against the perversions of government by the money power, which had controlled it without a break for a quarter of a century.

The press, controlled by this same power, had insisted that the rulers of money and industry were the only true guides in political progress.

The giant money forces were combined to create the belief that whoever attacked the domination of government by the industrial leaders attacked the prosperity of the country, were leading a general attack upon the wealth producers of the land.

The banks controlled money. The railroads controlled the avenues of trade.

The banks and the railroads were themselves in the hands of high finance, which reached into all the great industries of the country.

It was not then realized that those who controlled money and the railroads were gradually building up a system of industrial monopoly, the roofs of which are now beginning to tumble into the foundation. It has taken ten years for people to learn that these leaders of high finance were not only absolutely immoral, but even criminal in their scheme of aggrandizement.

Much is now clear which was only dimly seen in the year 1896, and it is now understood that the great Money and Railroad Trusts have been the deliberate builders of a system of monopoly throughout the country.

It is they who have made the Coal Trust defiant of human rights and of human needs. It is they who, by their unlawful discrimination, have set up the greatest monopoly of the world, the Standard Oil Trust, and have ruthlessly destroyed its competitors.

It is they who have placed the Trust in practical possession of the great steel industry, and particularly of the sources of its raw material. It is they who by unlawful favors have put the animal food of the entire republic into the control of a few unprincipled exploiters.

It is they who have perverted the great life insurance companies of the country, and have turned what should have been the savings banks of the people into dens of thieves.

In other words, it now appears that a set of absolutely unprincipled and lawless men have been teaching us our morals, making our laws, and, worse than all, preventing the enforcement of law where their misdeeds were involved.

Everyone now sees what was so plain to those men of 1896 who constructed the great declaration of principles at Chicago. This opening of the people's eyes now presents to us a great mass of men who see, as compared to the economic babes who only felt ten years ago.

Hence, to-day, the very men who in 1896 were fearful of Mr. Bryan and what he represented are now turning to him as a rescuer, they are merely hearing witness to their own enlightenment as to the truths upon which the real Democracy presented its first candidate since the days of Jackson.

It is now seen by all right-thinking men that if high finance has shown itself to be fraudulent, criminal and even, as in the case of the Beef Trust, murderous, there is but one remaining resort for a healthy republic, namely, the resort which Jefferson and Jackson found always available and responsive—the honesty, justice and patriotism of the great masses of the people. Where, it may be fairly asked, is there hope for the regeneration of our institutions, political and commercial, unless it be found in the sturdy character of the people of the republic?

McCall and Perkins, in 1896, held up the money which they stole from the people's savings, with hypocritical appeals to save the honor of the country.

Mr. Baer left the Democratic party in 1896, with protests against national dishonor, that he might more perfectly fix the monopolistic control of his master, Morgan, upon the coal supply of the country.

The best conducted railroad in the world is claimed to be the Pennsylvania Railroad, and we find its management honeycombed with corruption, favoritism and lawlessness.

Food of the people was poisoned by the Beef Trust ten years ago as ruthlessly as it was a year ago; but the people would not then believe the utter immorality of the ruling forces, which made possible even wholesale poisoning for purposes of profit.

Hence it is that to-day the candidate who was so maligned by the money power in 1896 is regarded as a conservative leader. Yet no one will deny that he has gone forward and not backward in every year of his political work in the last decade. His present position is indicative merely of the fact that though he started in 1896 with a progressive programme, the people seem to-day to have even outstripped him in their demands for a general political regeneration.

Such, in my judgment, is the philosophy of the renaissance of real democracy. I should not, however, do justice to the question if I did not recognize some of the instruments with which this change has been effected. In my judgment the two most potent individual factors have been President Roosevelt and Mr. Hearst.

In dealing with the President, I can only echo the comments of Senator Tillman who, while he severely criticised the retreat of the President on the rate bill, gave him much credit for creating public sentiment which made that bill, in any form, possible. The merit of the President lies in the honesty of his impulses, but his standing with the people is due principally to the fact that he has not mastered by the money power. The exposure of high finance in Washington, which seems to creep through all walls like the plague, has not infected him to the extent of destroying his manhood.

I regret as much as his best friends could regret his surrenders here and there, but I rejoice that he has not hesitated in the face of wrong to make a determined attack.

All the souvenirs which could be collected from his possessions could not equal in value the muck rake with which he has stirred up the powerful sinners of the country.

I do not think it fair to say that he has been inspired by the platform of 1896. It is much fairer to say that, like an honest man, he has attacked the evil as soon as he saw it, whether it was pointed out by Bryan or by his own conscience.

I hesitate somewhat to speak as fully as I might of the services of Mr. Hearst, as I am addressing a representative of his paper, but I do feel that his service in arousing and leading public sentiment against existing abuses is one of the gratitude of American progressives.

I have fought through so many campaigns where the press seemed to be absolutely locked against a fair presentation of aggressive Democracy, that I appreciate to the full the existence of a paper which neither fears nor respects the blighting force of the money power in the journalistic field. To have a set of powerful newspapers in the country, which hates and despises the misdeeds of high finance, is to have great champions where for a quarter of a century the bravest have feared to enter the lists.

In 1900, when the forces of '96 had been beaten down by the money power, and our party was prostituted to its ends, Mr. Hearst fought a valiant fight and sowed the seed of hope among the people, the fruits of which we are now gathering.

With respect to the future of our radical Democracy, I must express the belief that we are at the edges of a political revolution. It is true that the people soon forget, but it is likewise true that they are not satisfied until they have struck the blow. Hence I have faith that the aroused public sentiment of to-day will persist until 1908, and that the hands of those who are fighting for rights, whether Republicans or Democrats, will be upheld by the popular vote.

It then lies with those who are entrusted with power to execute faithfully the public will. The politicians in both parties who have been in the secret service of the money power must now abdicate, and it is a part of the duty of those who have fought the people's fight to see that these traitors do not come in stealthily by night and deface the work which we shall do by day.

For my part, I welcome an honest fight along the lines indicated by Mr. Churchill's candidacy in New Hampshire. Just as I am satisfied to have La Follette doing the righteous work in Wisconsin, in the name of a party other than my own.

When the two parties begin to vie in such efforts, the ideal conditions exist for political regeneration.

Little Editorials from the People

WOULD JAIL ABUSIVE ATTENDANTS

Editor BOSTON AMERICAN:

Now that Lawyer Henry C. Long has called the attention of the press, public and Governor to the frightful abuses of our insane, I believe it to be the duty of all who have relatives, friends and acquaintances in our State asylums and penal institutions to lend a helping hand to Mr. Long, who will not cease in his efforts to right these great wrongs and have enacted a statute giving three years in prison to any attendant detected in maltreating patient or prisoner and convicting criminally any superintendent of our State institutions who only discharges an attendant for cruelty and allows him to escape to another institution where he continues his dastardly work.

GEORGE W. GALVIN, M. D.
254 West Newton street, Boston.